

**APPENDIX 1 – FIGURES**



THIS DRAWING IS TO BE USED ONLY FOR THE PURPOSE OF THE ISSUE THAT IT WAS ISSUED FOR AND IS SUBJECT TO AMENDMENT

**LEGEND**

- Existing Electricity Transmission Line
- Core Paths
- Walking / Cycling Routes
- Proposed Electricity Transmission Line
- Surface Water
- Local Designation (SINC)
- Ancient Woodland Inventory Scotland
- Listed Buildings
  - A
  - B
  - C

Copyright  
 Reproduced by permission of Ordnance Survey on behalf of HMSO.  
 © Crown copyright and database right (01-04-09).  
 All rights reserved. Ordnance Survey Licence number 100019036.

Purpose of Issue  
**FOR INFORMATION**

Client  
**SPEN**

Project Title  
**132KV OVERHEAD LINE DIVERSION  
 ELDERSLIE TO JOHNSTONE  
 SPEN**

Drawing Title  
**ENVIRONMENTAL DESIGNATIONS**

Drawn JB	Checked FB	Approved FB	Date 2/07/2014
URS Project No. 47069895		Scale @ A3 1:4,250	

THIS DOCUMENT HAS BEEN PREPARED PURSUANT TO AN AGREEMENT TO THE TERMS OF WHICH THE CLIENT HAS ACCEPTED FULL LIABILITY FOR THE ACCURACY OF THE INFORMATION PROVIDED AND THE FOLLOWING DOES NOT EXPRESSLY AGREE TO SUCH USE, AND ONLY FOR THE PURPOSES FOR WHICH IT WAS PREPARED AND PROVIDED.

URS Infrastructure & Environment UK Limited  
 Harrogate, West Yorkshire  
 01430 250000  
 Fax 01430 250001  
 www.urscorp.com

Drawn By  
**47069895/001**

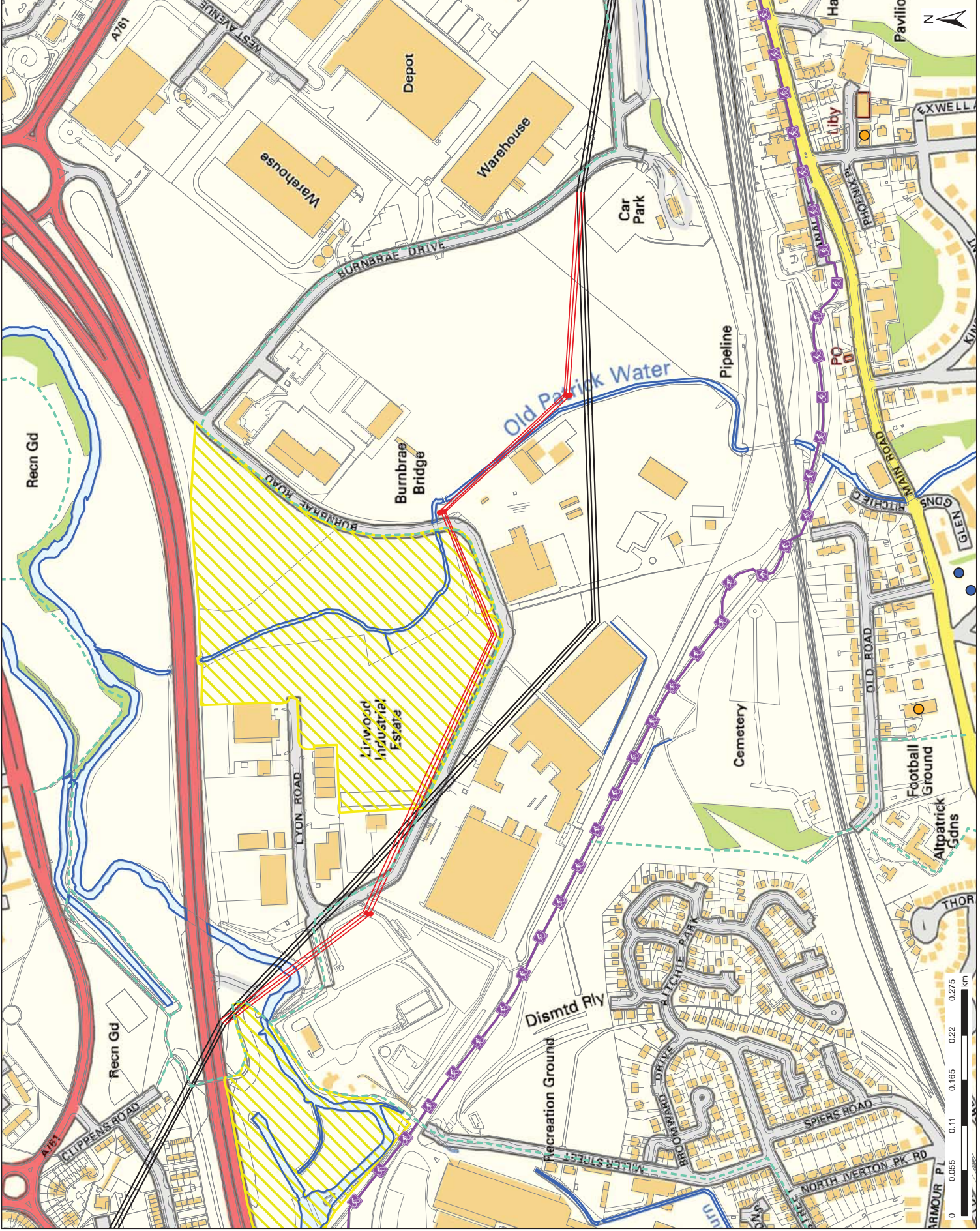

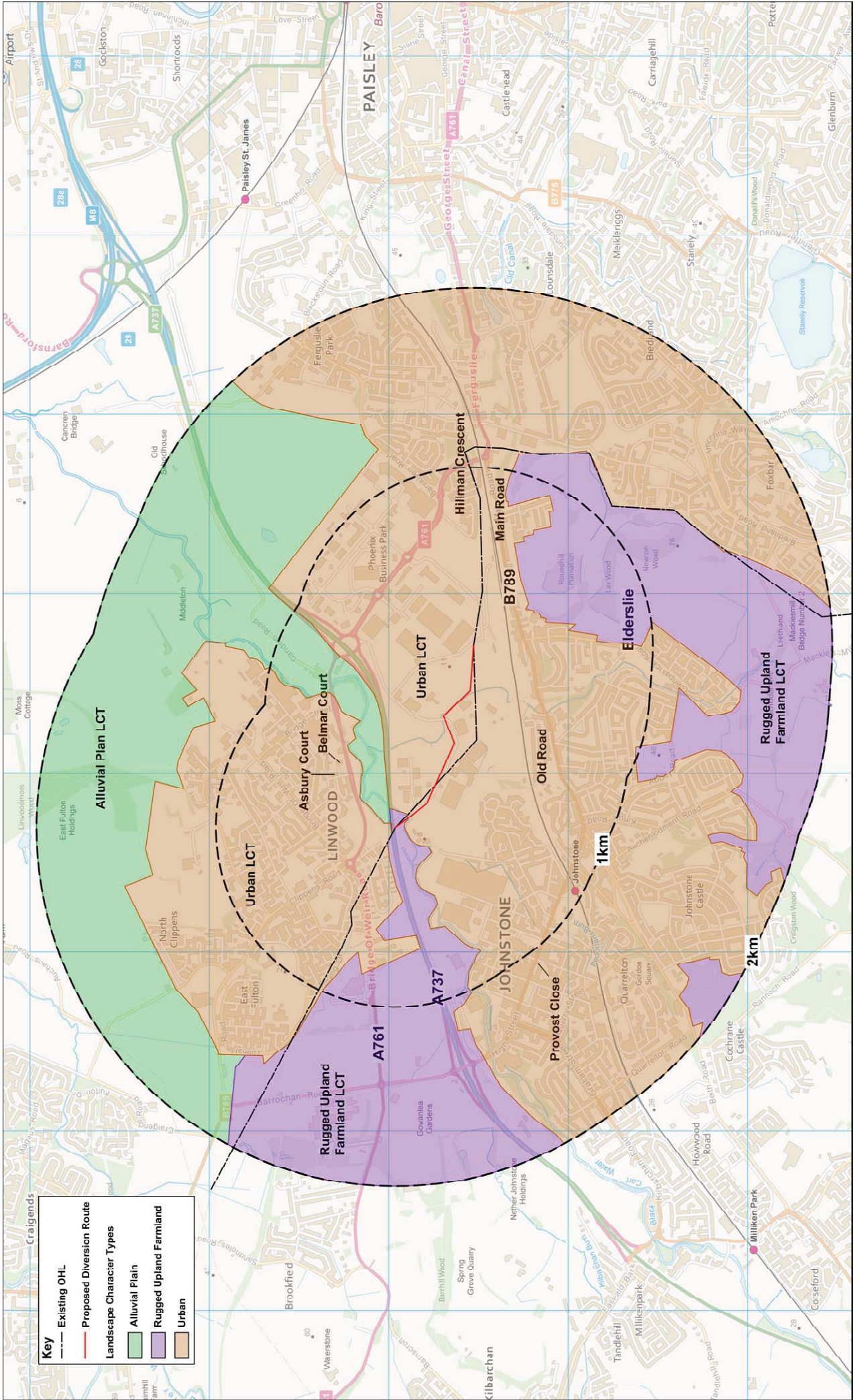

	Existing OHL
	Proposed Diversion Route
<b>Landscape Character Types</b>	
	Alluvial Plain
	Rugged Upland Farmland
	Urban

<b>Project Title</b> Elderslie to Johnstone 132kV O/H Line Diversion		<b>Drawing Title</b> Landscape and Visual Receptors	
<b>Client</b> SPEN		<b>Purpose of Issue</b> Report	
<b>Scale</b> @ A3 1:20,000		<b>Zone / Mileage</b> Zone 1	
<b>Scale @ A3</b> 1:20,000		<b>Suitability</b> Zone 1	
<b>URS Internal Project No.</b> 47039895		<b>Approved</b> MT	
<b>URS Internal Project No.</b> 47039895		<b>Checked</b> FB	
<b>Scale @ A3</b> 1:20,000		<b>Date</b> 22 July 2014	
<b>Scale @ A3</b> 1:20,000		<b>Date</b> 22 July 2014	

URS Infrastructure & Environment UK Limited  
 2nd Floor, Avex 2  
 87 Haymarket Terrace  
 Edinburgh, EH12 5HD  
 Tel:+44 (0)131 337 1100  
 Fax:+44 (0)131 337 1101  
 www.ursglobal.com



THIS DOCUMENT HAS BEEN PREPARED PURSUANT TO THE TERMS OF URS' APPOINTMENT BY ITS CLIENT. URS ACCEPTS NO LIABILITY FOR ANY USE OF THIS DOCUMENT OTHER THAN BY ITS ORIGINAL CLIENT OR FOLLOWING URS' EXPRESS AGREEMENT TO SUCH USE, AND ONLY FOR THE PURPOSES FOR WHICH IT WAS PREPARED AND PROVIDED.

Drawing Number: Figure 2.2.1  
 Rev:

THIS DRAWING IS TO BE USED ONLY FOR THE PURPOSE OF THE ISSUE THAT IT WAS ISSUED FOR AND IS SUBJECT TO AMENDMENT

**Legend**

- ★ Tree with moderate bat roost potential
- Phase 1 Habitat Codes**
- Scattered scrub
- Scattered broadleaf tree
- Scattered conifer tree
- Scattered bracken
- Japanese knotweed
- Giant hogweed
- Himalayan balsam
- Tail fencing
- Broadleaf semi-natural woodland
- Broadleaved plantation woodland
- Dense scrub
- Marshy grassland
- Semi-improved grassland
- Tall ruderal
- Swamp
- Running water
- Spill
- Amenity grassland
- Ephemeral/short perennial
- Buildings
- Hard standing
- Survey area**
- Full Extended Phase 1
- Phase 1 (no detailed species check)
- Tower locations**
- Proposed towers
- Existing towers

Copyright  
 Reproduced by permission of Ordnance Survey on behalf of HMSO.  
 © Crown copyright and database right (01/04/09).  
 All rights reserved. Ordnance Survey License number 100019036.

Purpose of Issue  
 FOR INFORMATION

Client  
 SPEN

Project Title  
 132KV OVERHEAD LINE DIVERSION  
 ELDERSLIE TO JOHNSTONE  
 SPEN

Drawing Title  
 EXTENDED PHASE 1 HABITAT  
 SURVEY MAP  
 1 OF 2

Drawn	Checked	Approved	Date
SM	MR	GR	22/07/2014
URS Project No.	Scale @ A3		
47069895	1:1,800		

THIS DOCUMENT HAS BEEN PREPARED IN ACCORDANCE WITH THE TERMS OF OUR AGREEMENT WITH OUR CLIENT. OUR ACCEPTANCE OF LIABILITY FOR THIS DOCUMENT IS LIMITED TO THE ACCURACY OF THE INFORMATION PROVIDED TO US BY OUR CLIENT. THE FOLLOWING ARE OUR EXPRESS AGREEMENT TO SUCH USE. ANY OTHER USE OF THIS DOCUMENT FOR WHICH IT WAS PREPARED IS PROHIBITED.

URS Infrastructure & Environment UK, Limited  
 100, The Quadrant, Leeds LS1 9BB  
 www.urscorp.com

Drawing Number  
 Rev  
 1

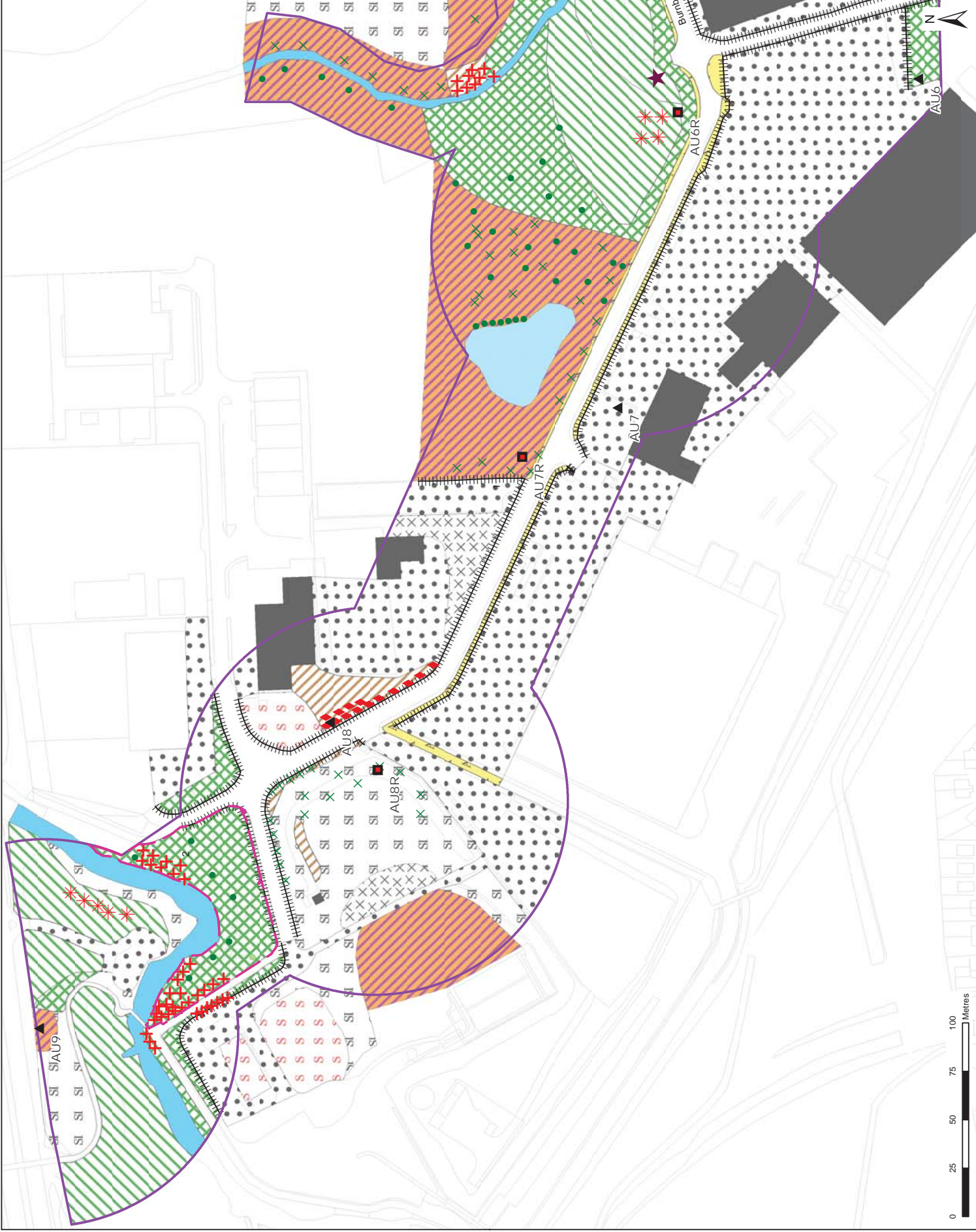

FIGURE 2.3.1

THIS DRAWING IS TO BE USED ONLY FOR THE PURPOSE OF THE ISSUE THAT IT WAS ISSUED FOR AND IS SUBJECT TO AMENDMENT

**Legend**

- ★ Tree with moderate bat roost potential
- Phase 1 Habitat Codes**
- Scattered scrub
- Scattered broadleaf tree
- Scattered conifer tree
- Scattered bracken
- Japanese knotweed
- Giant hogweed
- Himalayan balsam
- Tall fencing
- Broadleaf semi-natural woodland
- Broadleaved plantation woodland
- Dense scrub
- Marshy grassland
- Semi-improved grassland
- Tall ruderal
- Swamp
- Running water
- Spill
- Amenity grassland
- Ephemeral/short perennial
- Buildings
- Hard standing

**Survey area**

- Full Extended Phase 1
- Phase 1 (no detailed species check)

**Tower locations**

- Proposed towers
- Existing towers

Copyright  
 Reproduced by permission of Ordnance Survey on behalf of HMSO.  
 © Crown copyright and database right (01-04-09).  
 All rights reserved. Ordnance Survey License number 100019036.

**FOR INFORMATION**

Client  
 SPEN

Project Title  
 132KV OVERHEAD LINE DIVERSION  
 ELDERSLIE TO JOHNSTONE  
 SPEN

Drawing Title  
 EXTENDED PHASE 1 HABITAT  
 SURVEY MAP  
 2 OF 2

Drawn	Checked	Drawn
SM	MR	DR
URS Project No.	Scale	Date
470069895	1:1,800	17/07/2014

THIS DOCUMENT HAS BEEN PREPARED PURSUANT TO AN INQUIRY TO THE TERMS OF OUR AGREEMENT WITH OUR CLIENT. OUR ACCEPTANCE OF LIABILITY FOR THE ACCURACY OF THE INFORMATION CONTAINED HEREIN IS LIMITED TO THE FOLLOWING EXPRESS AGREEMENT TO SUCH USE. ANY OTHER USE OF THIS INFORMATION WITHOUT OUR EXPRESS PERMISSION IS PROHIBITED.

URS Infrastructure & Environment UK, Limited  
 100 Brooklands Avenue  
 Weybridge, Surrey  
 Middlesex TW20 2EX  
 www.urscorp.com

Drawing Number  
 1

FIGURE 2.3.1

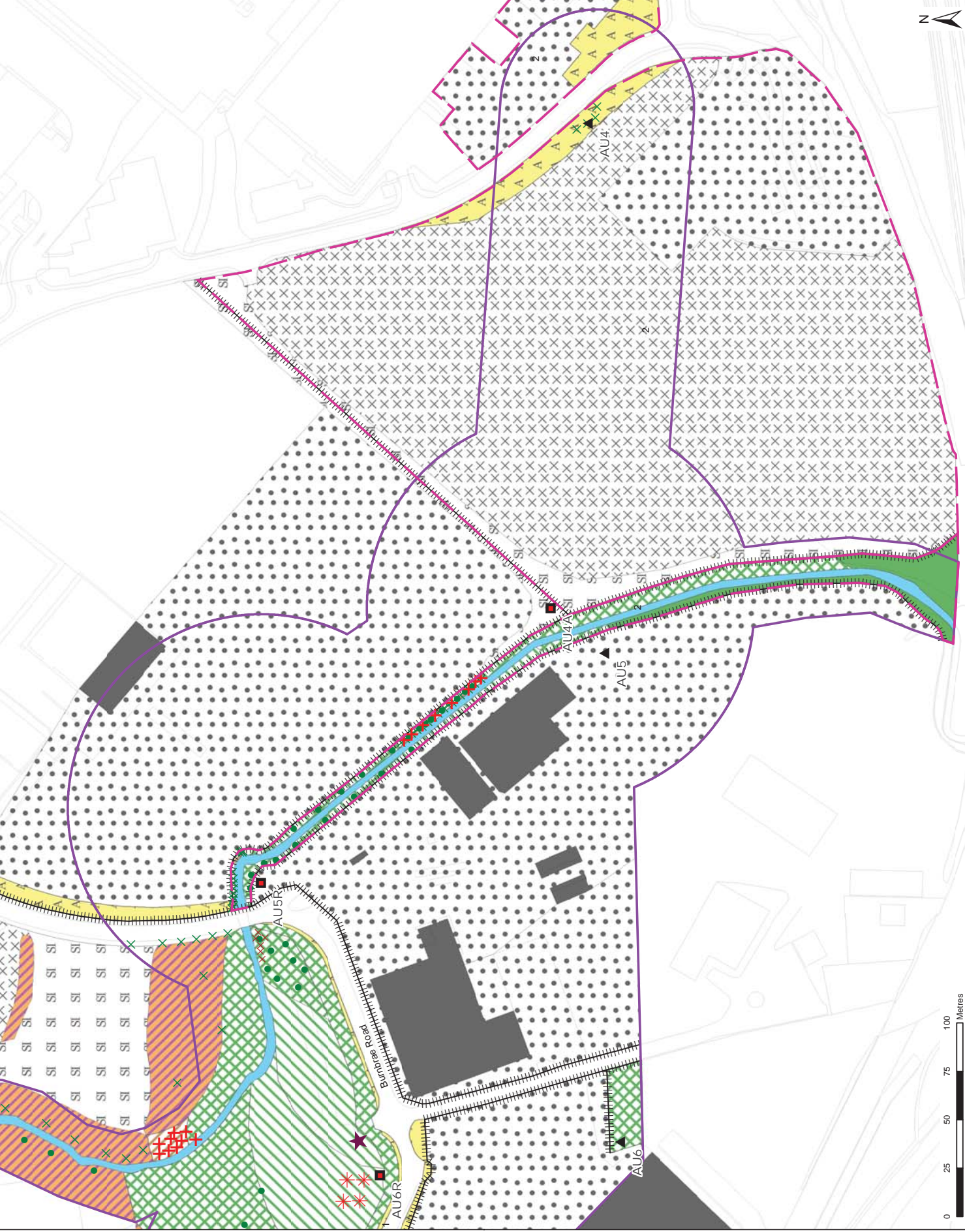

THIS DRAWING IS TO BE USED ONLY FOR THE PURPOSE OF THE ISSUE THAT IT WAS ISSUED FOR AND IS SUBJECT TO AMENDMENT

**Legend**

- Tree with moderate bat roost potential
- Bat flight paths**
  - Common pipistrelle
  - Soprano pipistrelle
  - Arrow = direction of flight
- Tower locations**
  - Proposed towers
  - Existing towers
- Phase 1 - for reference**
  - Tall fencing
  - Broadleaf semi-natural woodland
  - Broadleaved plantation woodland
  - Dense scrub
  - Marshy grassland
  - Semi-improved grassland
  - Tall ruderal
  - Swamp
  - Running water
  - Spill
  - Amenity grassland
  - Ephemeral/short perennial
  - Buildings
  - Hard standing

Copyright  
 Reproduced by permission of Ordnance Survey on behalf of HMSO.  
 © Crown copyright and database right (01 04 09).  
 All rights reserved. Ordnance Survey License number 100019036.

FOR INFORMATION

Client  
 SPEN

Project Title  
 132KV OVERHEAD LINE DIVERSION  
 ELDERSLIE TO JOHNSTONE  
 SPEN

Drawing Title  
 BAT EMERGENCE SURVEY  
 ACTIVITY MAP

Drawn	Checked	Approved	Date
SM	KR	KR	22/07/2014
URS Internal Project No.		Scale @ A3	
47006995		1:800	

THIS DOCUMENT HAS BEEN PREPARED PURSUANT TO AN INSTRUMENT TO THE TERMS OF WHICH OUR APPOINTMENT IS LIMITED TO THE PURPOSES SPECIFIED IN THE FOLLOWING STATEMENT OF WORKS. OUR LIABILITY FOR THE ACCURACY OF THE INFORMATION PROVIDED IS LIMITED TO THE PURPOSES SPECIFIED IN THIS STATEMENT OF WORKS.

URS Infrastructure & Environment UK Limited  
 100, 101, 102  
 The Quadrant  
 Basingstoke  
 Hampshire  
 RG24 0BA  
 www.urscorp.com

Drawing Number  
 Rev  
 1

FIGURE 2.3.2

