





Dumyat, one of the access points to the hillside footpath network, showing possible improvements such as reinstatement of stone walling, provision of timber stile crossing point, tree planting and reinforced-grass surfacing for car parking.

© Copyright Reserved

CLIENT 	DRG No NT10679/Fig C-1	SCALE NTS	DATE September 2010
PROJECT Stirling Visual Mitigation	DRAWN BY SKM	CHECKED BY GB	APPROVED BY HK
DRAWING TITLE Appendix C Figure C-1 Dumyat	 your earth our world		

Existing



Proposed



A905, view south-west towards Cowie, illustrating the proposed planting mitigation and the change in overhead line transmission in this area

Note: Towers and conductors as proposed are represented by a graphic model and are not true visual images

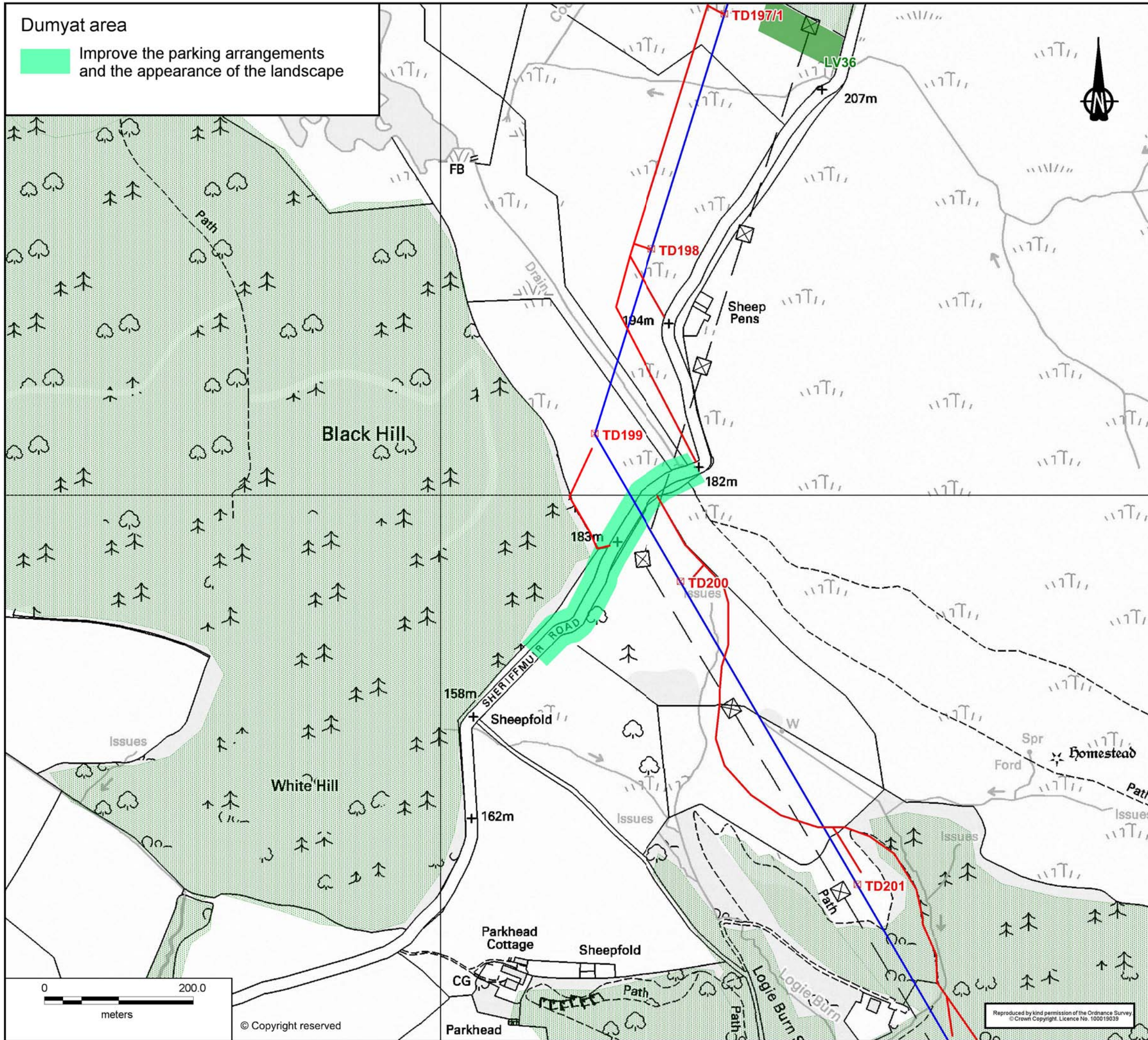

Key

- Proposed 400kV Overhead Line
- ⊠ Proposed Tower Locations
- - - Existing Tracks to be Upgraded
- New and Temporary Tracks
- Ancient Woodland
- Proposed Planting Area
- Additional Planting Areas

REVISION	DETAILS	DATE	DRAWN	CHK'D	APP'D

 SP TRANSMISSION Ltd

Beauly Denny 400kV Overhead Line
Stirling Visual Impact Mitigation

Appendix C, Figure C-3
Additional Planting Scheme
Dumyat Area

DRG No NT10679/App C3	SCALE 1:5 000 @ A3	DATE September 2010
DRAWN BY HM	CHECKED BY GB	APPROVED BY HK

<input type="checkbox"/> STOKE-ON-TRENT (HEAD OFFICE)	TEL: 0845 111 7777	<input type="checkbox"/> CARDIFF	TEL: 029 2083 2465
<input checked="" type="checkbox"/> NEWCASTLE UPON TYNE	TEL: 0191 232 0943	<input type="checkbox"/> LEIGH	TEL: 01942 260101
<input type="checkbox"/> WEST BROMWICH	TEL: 0121 580 0909	<input type="checkbox"/> SHEFFIELD	TEL: 0114 245 8244
<input type="checkbox"/> LONDON	TEL: 020 7287 2872	<input type="checkbox"/> EDINBURGH	TEL: 0131 555 3311
		<input type="checkbox"/> LIVERPOOL	TEL: 08451 451 900

your earth our world

Reproduced by kind permission of the Ordnance Survey
© Crown Copyright. Licence No. 100019039

© Copyright reserved

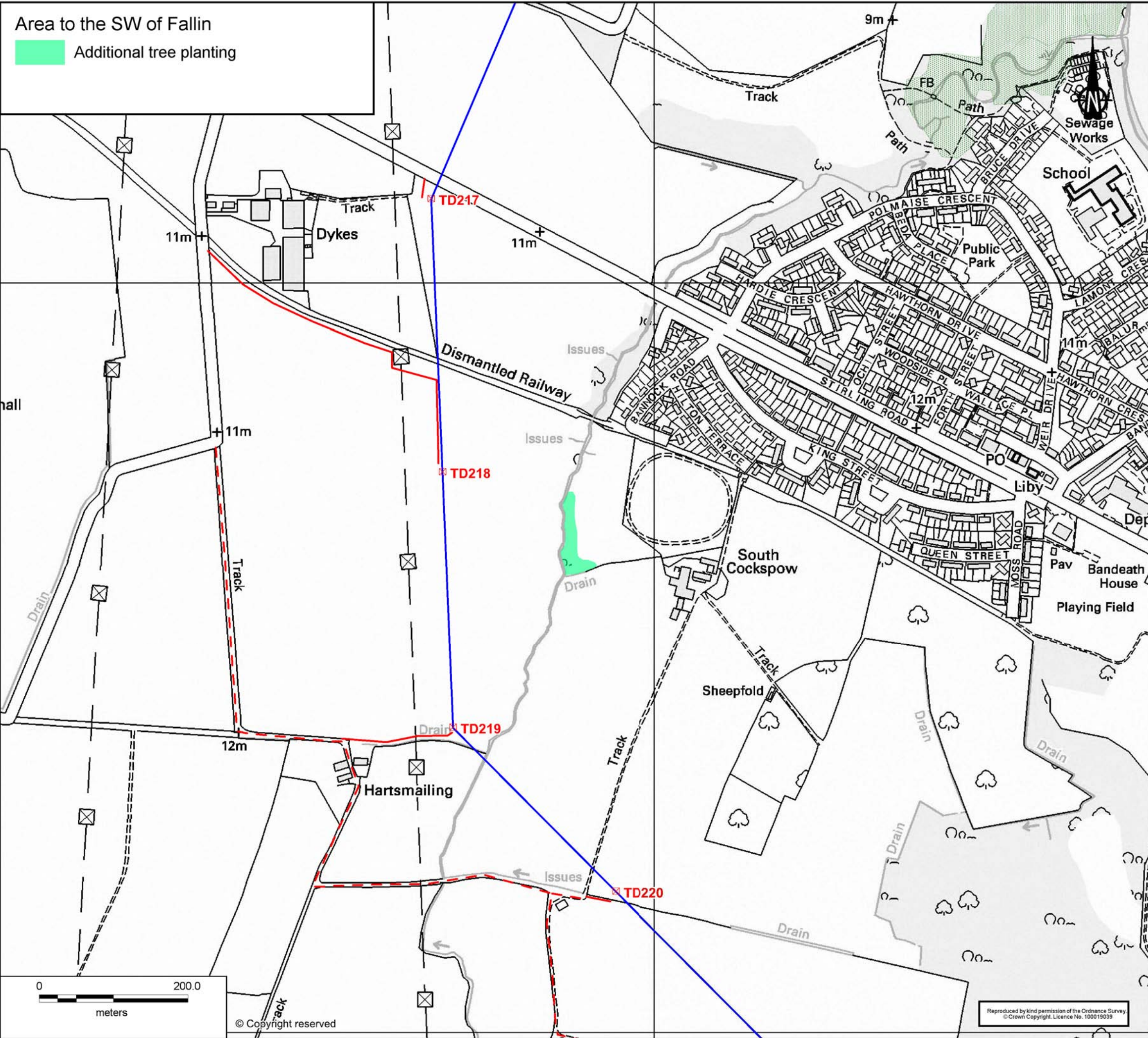

Area to the SW of Fallin
 Additional tree planting

- Key**
- Proposed 400kV Overhead Line
 - Proposed Tower Locations
 - Existing Tracks to be Upgraded
 - New and Temporary Tracks
 - Ancient Woodland
 - Additional Planting Areas

REVISION	DETAILS	DATE	DRAWN	CHKD	APPD
----------	---------	------	-------	------	------

CLIENT

PROJECT

Beaully Denny 400kV Overhead Line
 Stirling Visual Impact Mitigation

DRAWING TITLE

Appendix C, Figure C-4
 Additional Planting Scheme
 Area to the SW of Fallin

DRG No NT10679/App C4	SCALE 1:5 000 @ A3	DATE September 2010
DRAWN BY HM	CHECKED BY GB	APPROVED BY HK

<input type="checkbox"/> STOKE-ON-TRENT (HEAD OFFICE)	TEL: 0845 111 7777	<input type="checkbox"/> CARDIFF	TEL: 029 2083 2465
<input checked="" type="checkbox"/> NEWCASTLE UPON TYNE	TEL: 0191 232 0943	<input type="checkbox"/> LEIGH	TEL: 01942 260101
<input type="checkbox"/> WEST BROMWICH	TEL: 0121 580 0909	<input type="checkbox"/> SHEFFIELD	TEL: 0114 245 6244
<input type="checkbox"/> LONDON	TEL: 020 7287 2872	<input type="checkbox"/> EDINBURGH	TEL: 0131 555 3311
		<input type="checkbox"/> LIVERPOOL	TEL: 08451 451 900

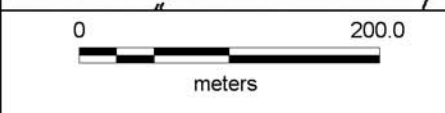

© Copyright reserved



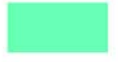

Reproduced by kind permission of the Ordnance Survey
 © Crown Copyright. Licence No. 100019039

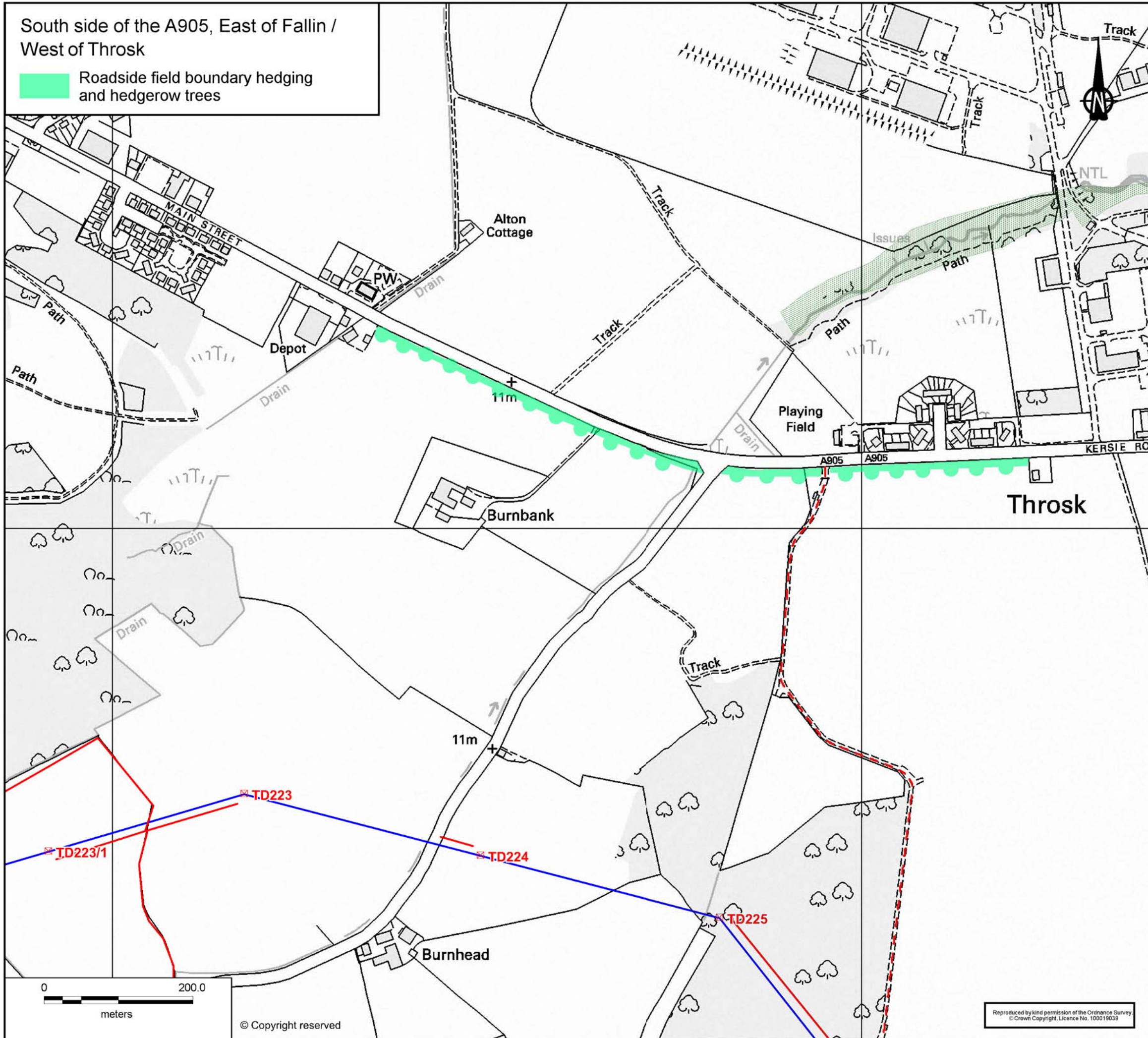
South side of the A905, East of Fallin /
West of Throsk

 Roadside field boundary hedging
and hedgerow trees

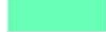

Key

-  Proposed 400kV Overhead Line
-  Proposed Tower Locations
-  Existing Tracks to be Upgraded
-  New and Temporary Tracks
-  Ancient Woodland
-  Additional Planting Areas

REVISION	DETAILS	DATE	DRAWN	CHKD	APPD
----------	---------	------	-------	------	------

CLIENT



SP TRANSMISSION Ltd

PROJECT

Beauly Denny 400kV Overhead Line
Stirling Visual Impact Mitigation

DRAWING TITLE

Appendix C, Figure C-5
Additional Planting Scheme
South side of the A905,
East of Fallin / West of Throsk

DRG No NT10679/App C5	SCALE 1:5 000 @ A3	DATE September 2010
DRAWN BY HM	CHECKED BY GB	APPROVED BY HK

<input type="checkbox"/> STOKE-ON-TRENT (HEAD OFFICE)	TEL: 0845 111 7777	<input type="checkbox"/> CARDIFF	TEL: 029 2083 2465
<input checked="" type="checkbox"/> NEWCASTLE UPON TYNE	TEL: 0191 232 0943	<input type="checkbox"/> LEIGH	TEL: 01942 260101
<input type="checkbox"/> WEST BROMWICH	TEL: 0121 580 0909	<input type="checkbox"/> SHEFFIELD	TEL: 0114 245 6244
<input type="checkbox"/> LONDON	TEL: 020 7287 2872	<input type="checkbox"/> EDINBURGH	TEL: 0131 555 3311
		<input type="checkbox"/> LIVERPOOL	TEL: 08451 451 900



© Copyright reserved

Reproduced by kind permission of the Ordnance Survey
© Crown Copyright. Licence No. 100019039



wardell
armstrong

your earth our world

Minor road between the A905 and Cowie

Roadside field boundary hedging and hedgerow trees

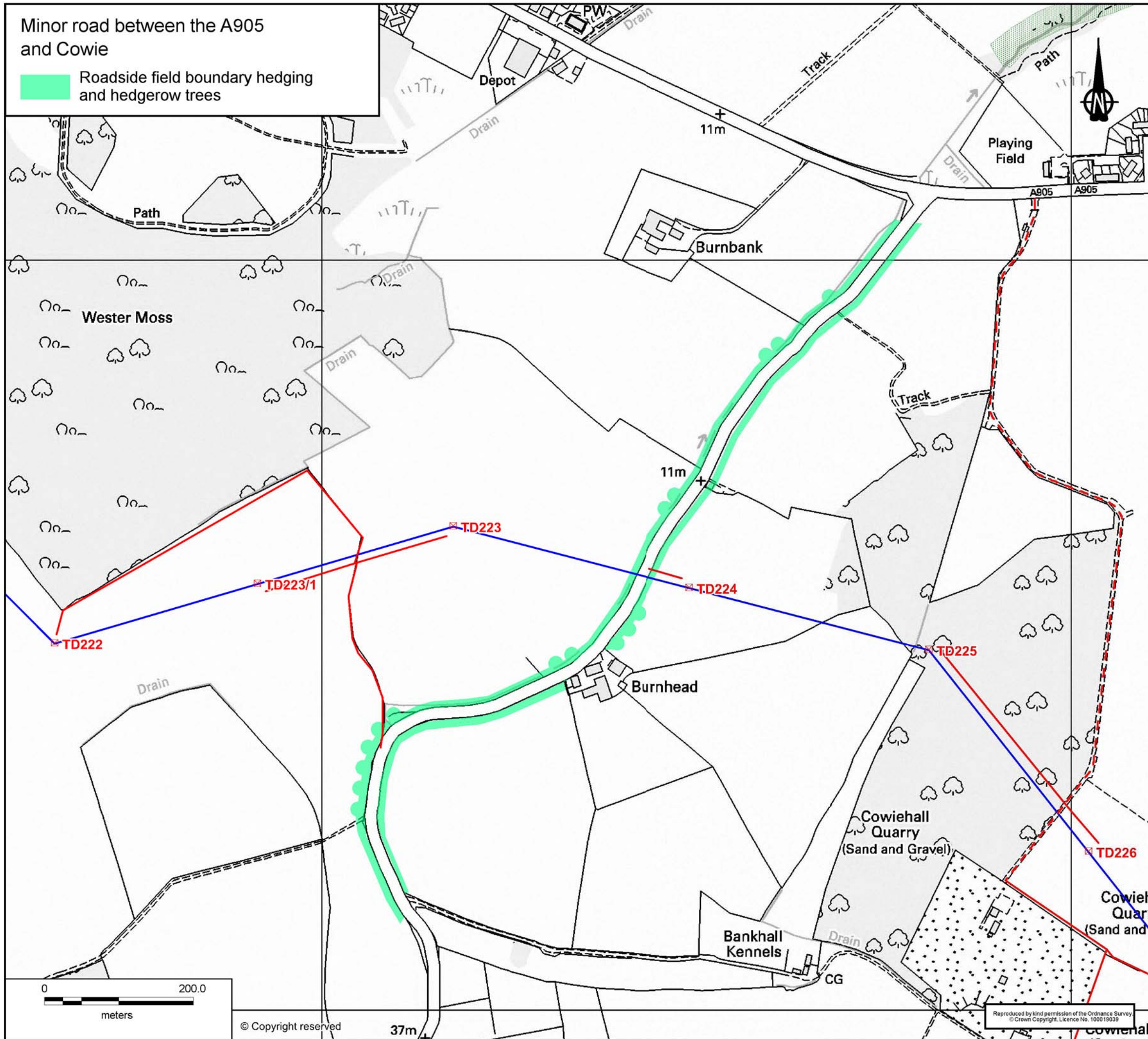

Key

- Proposed 400kV Overhead Line
- ⊠ Proposed Tower Locations
- - - Existing Tracks to be Upgraded
- New and Temporary Tracks
- Ancient Woodland
- Additional Planting Areas

REVISION	DETAILS	DATE	DRAWN	CHKD	APPD

CLIENT

PROJECT

Beaully Denny 400kV Overhead Line
Stirling Visual Impact Mitigation

DRAWING TITLE

Appendix C, Figure C-6
Additional Planting Scheme
Minor road between the A905 and Cowie

DRG No NT10679/App C6	SCALE 1:5 000 @ A3	DATE September 2010
DRAWN BY HM	CHECKED BY GB	APPROVED BY HK

<input type="checkbox"/> STOKE-ON-TRENT (HEAD OFFICE)	TEL: 0845 111 7777	<input type="checkbox"/> CARDIFF	TEL: 029 2083 2465
<input type="checkbox"/> NEWCASTLE UPON TYNE	TEL: 0191 232 0943	<input type="checkbox"/> LEIGH	TEL: 01942 280101
<input type="checkbox"/> WEST BROMWICH	TEL: 0121 580 0909	<input type="checkbox"/> SHEFFIELD	TEL: 0114 245 8244
<input type="checkbox"/> LONDON	TEL: 020 7287 2872	<input type="checkbox"/> EDINBURGH	TEL: 0131 555 3311
		<input type="checkbox"/> LIVERPOOL	TEL: 08451 451 900

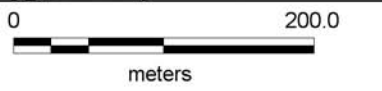

© Copyright reserved

Reproduced by kind permission of the Ordnance Survey
© Crown Copyright. Licence No. 100019039

National Cycle Route 76
(Cowie to Whitehill and Plean Tower)

Field boundary hedging and hedgerow trees

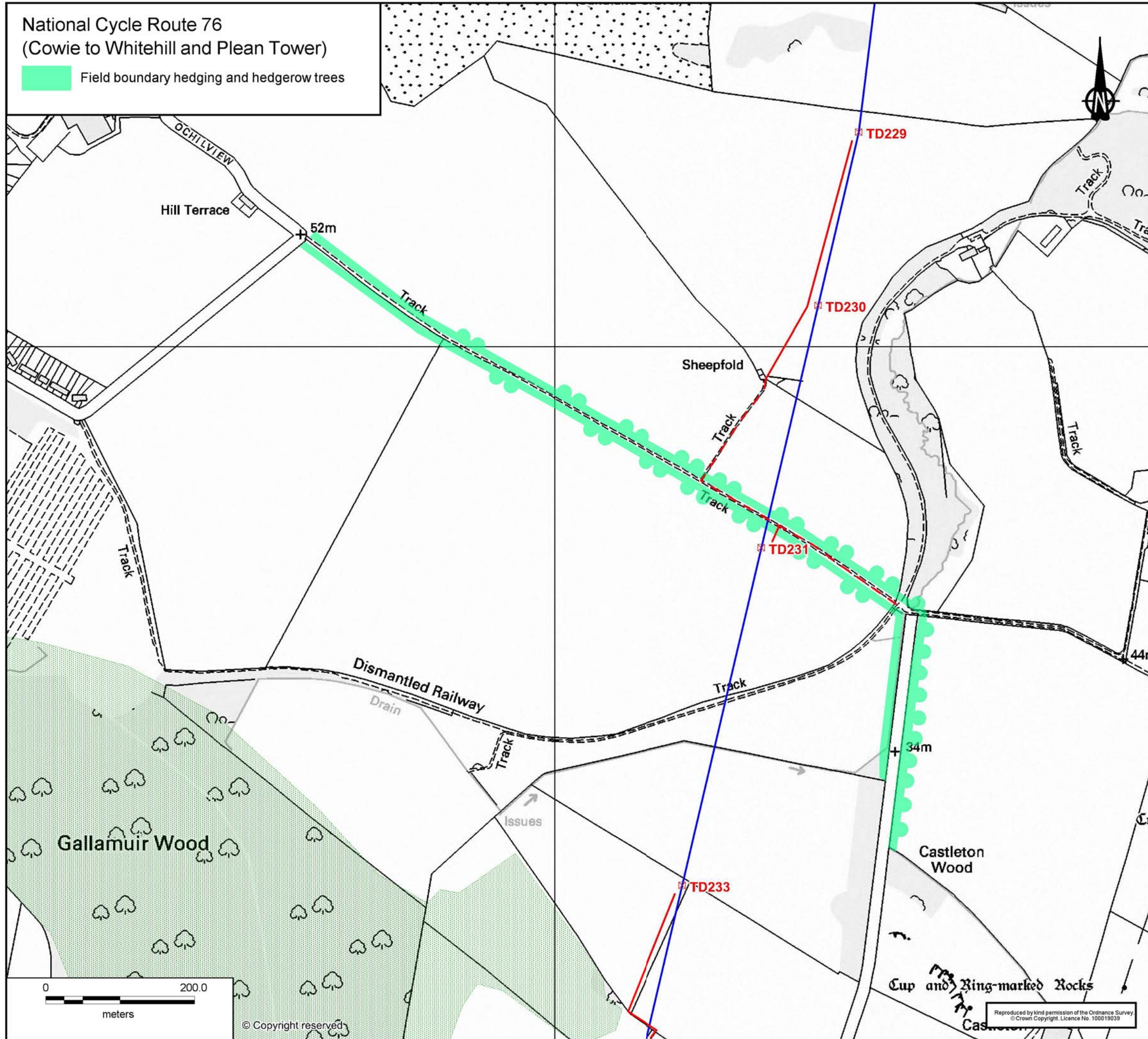

Key

- Proposed 400kV Overhead Line
- Proposed Tower Locations
- Existing Tracks to be Upgraded
- New and Temporary Tracks
- Ancient Woodland
- Additional Planting Areas

REVISION	DETAILS	DATE	DRAWN	CHKD	APPD

CLIENT



SP TRANSMISSION Ltd

PROJECT

Beauldy Denny 400kV Overhead Line
Stirling Visual Impact Mitigation

DRAWING TITLE

Appendix C, Figure C-7
Additional Planting Scheme
National Cycle Route 76
(Cowie to Whitehill and Plean Tower)

DRG No NT10679/App C7	SCALE 1:5 000 @ A3	DATE September 2010
DRAWN BY HM	CHECKED BY GB	APPROVED BY HK

<input type="checkbox"/> STOKE-ON-TRENT (HEAD OFFICE)	TEL: 0845 111 7777	<input type="checkbox"/> CARDIFF	TEL: 029 2083 2465
<input checked="" type="checkbox"/> NEWCASTLE UPON TYNE	TEL: 0191 232 0943	<input type="checkbox"/> LEIGH	TEL: 01942 260101
<input type="checkbox"/> WEST BROMWICH	TEL: 0121 580 0909	<input type="checkbox"/> SHEFFIELD	TEL: 0114 245 6244
<input type="checkbox"/> LONDON	TEL: 020 7287 2872	<input type="checkbox"/> EDINBURGH	TEL: 0131 555 3311
		<input type="checkbox"/> LIVERPOOL	TEL: 08451 451 900



your earth our world

Reproduced by kind permission of the Ordnance Survey
© Crown Copyright. Licence No. 100019039

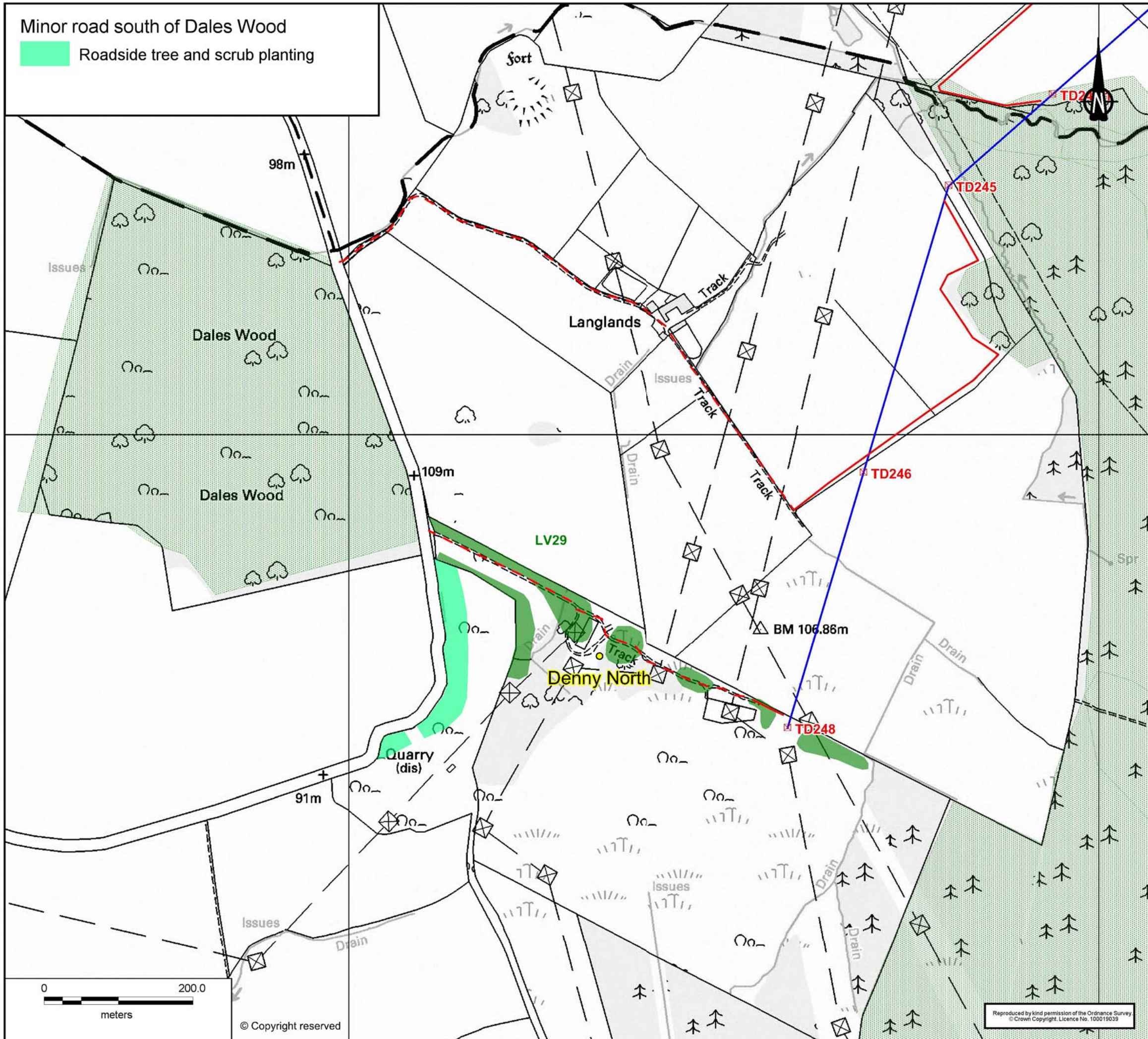

Key

- Proposed 400kV Overhead Line
- ⊠ Proposed Tower Locations
- Substations
- - - Existing Tracks to be Upgraded
- New and Temporary Tracks
- Ancient Woodland
- Proposed Planting Area
- Additional Planting Areas

REVISION	DETAILS	DATE	DRAWN	CHKD	APPD

CLIENT



SP TRANSMISSION Ltd

PROJECT

Beauly Denny 400kV Overhead Line
Stirling Visual Impact Mitigation

DRAWING TITLE

Appendix C, Figure C-8
Additional Planting Scheme
Minor road south of Dales Wood

DRG No NT10679/App C8	SCALE 1:5 000 @ A3	DATE September 2010
DRAWN BY HM	CHECKED BY GB	APPROVED BY HK

<input type="checkbox"/> STOKE-ON-TRENT (HEAD OFFICE)	TEL: 0845 111 7777	<input type="checkbox"/> CARDIFF	TEL: 029 2083 2465
<input checked="" type="checkbox"/> NEWCASTLE UPON TYNE	TEL: 0191 232 0943	<input type="checkbox"/> LEIGH	TEL: 01942 280101
<input type="checkbox"/> WEST BROMWICH	TEL: 0121 580 0909	<input type="checkbox"/> SHEFFIELD	TEL: 0114 245 6244
<input type="checkbox"/> LONDON	TEL: 020 7287 2872	<input type="checkbox"/> EDINBURGH	TEL: 0131 555 3311
		<input type="checkbox"/> LIVERPOOL	TEL: 08451 451 900



wardell armstrong your earth our world

Reproduced by kind permission of the Ordnance Survey
© Crown Copyright. Licence No. 100019039