

# What is Proposed

SP Transmission is proposing three new steel lattice towers and a replacement tower to tie into the existing steel lattice tower line that runs northeast to Glenluce Substation. This is required to connect the proposed Ladyburn 132 kV Collector Substation to the electricity network.

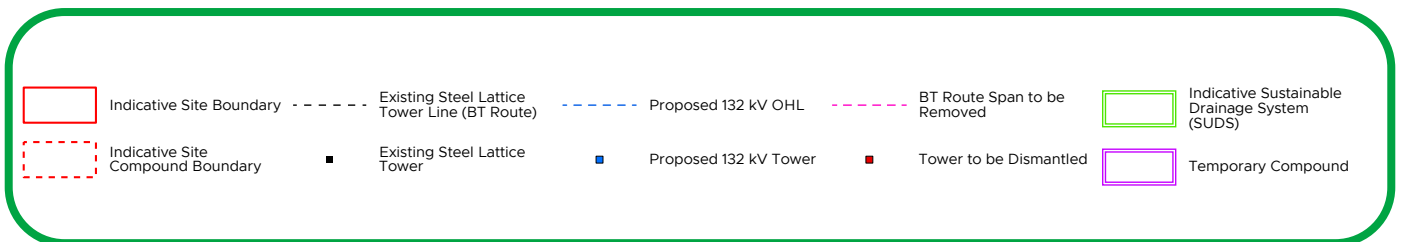
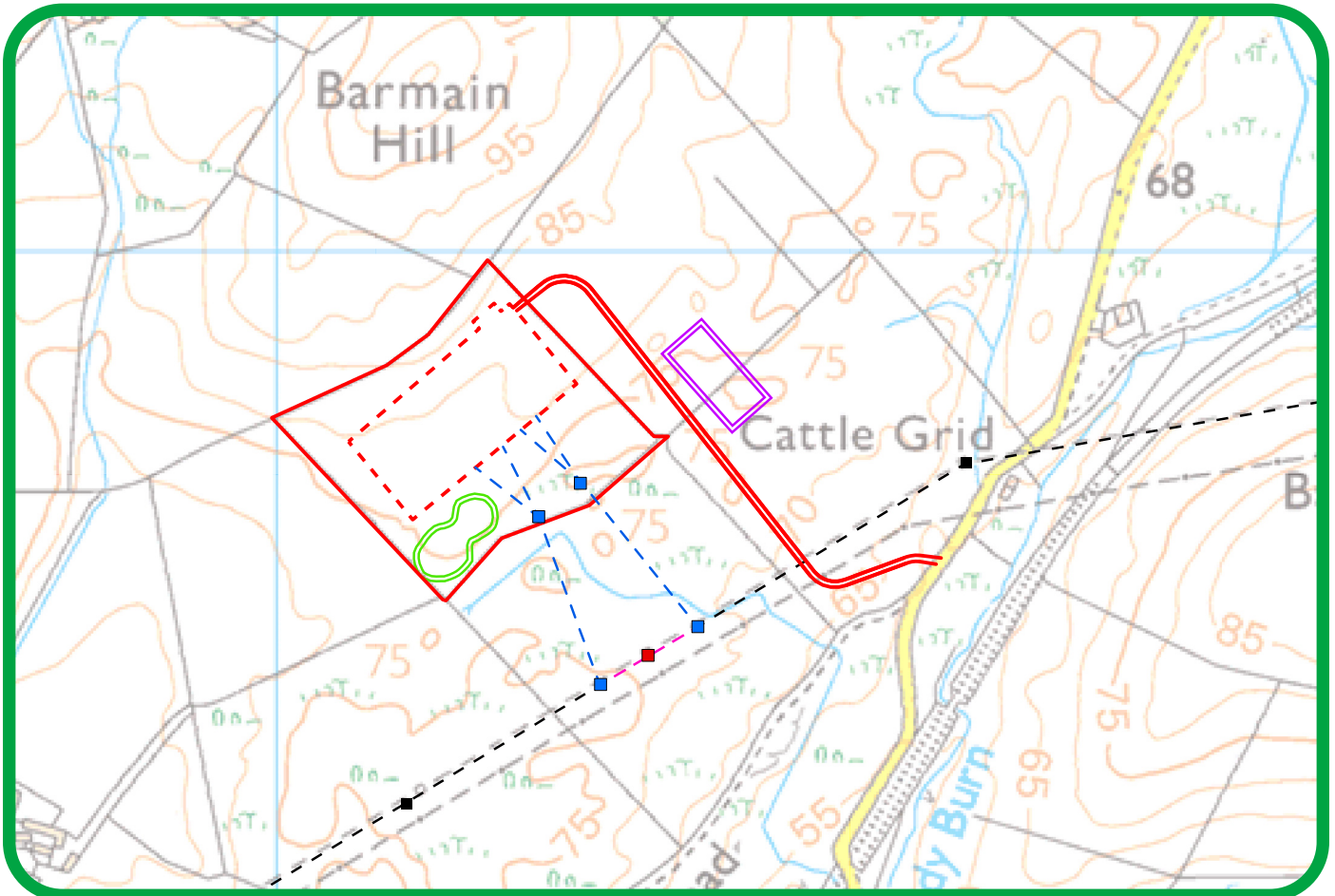

## The Proposed Substation

Following careful environmental planning, the site shown above has been selected to minimise potential effects on people and the environment.

We are now seeking your views. Involving local communities is very important to us, as it helps identify any issues and address concerns at an early stage. More information on the project and the proposed site is available on the project website, which also explains how you can provide your feedback.

# What is Proposed

A copy of this information leaflet is being sent to all landowners within approximately 1 km of the preferred substation site. The consultation is also being advertised in local newspapers, and a printed poster explaining the project and consultation will be displayed on public notice boards.

We invite you to visit the project website (address below) for more information, including the Siting and Consultation Document, which outlines the initial stages of work to identify a proposed site for the new substation. The Siting and Consultation Document includes a review of key environmental features, identification of alternative sites, and analysis of site options.

For more information on the project please scan the QR code



All responses received during the consultation period will be considered alongside the findings of the Siting and Consultation Document to help SP Transmission decide which site to take forward to the next stage of consultation and environmental assessment. A further opportunity to comment formally will be provided once the application is submitted to the Scottish Government's Energy Consents Unit. Please note that providing feedback now does not affect your right to comment on the final application.

**Consultation responses should be received by the 25th of March 2026.**



## How do I get in touch?

The consultation will run between 24th of February - 25th of March although information relating to the project will remain on the project website and be available for download before and after these dates.

You can get in touch by:

Emailing us directly at:  
[LadyburnTie-in@spenergynetworks.co.uk](mailto:LadyburnTie-in@spenergynetworks.co.uk)

By post, allowing 7 days for receipt and sending your comments to this address:

Ladyburn Tie-in Project  
Land and Planning  
SP Energy Networks  
55 Fullarton Drive  
Cambuslang  
G32 8FA