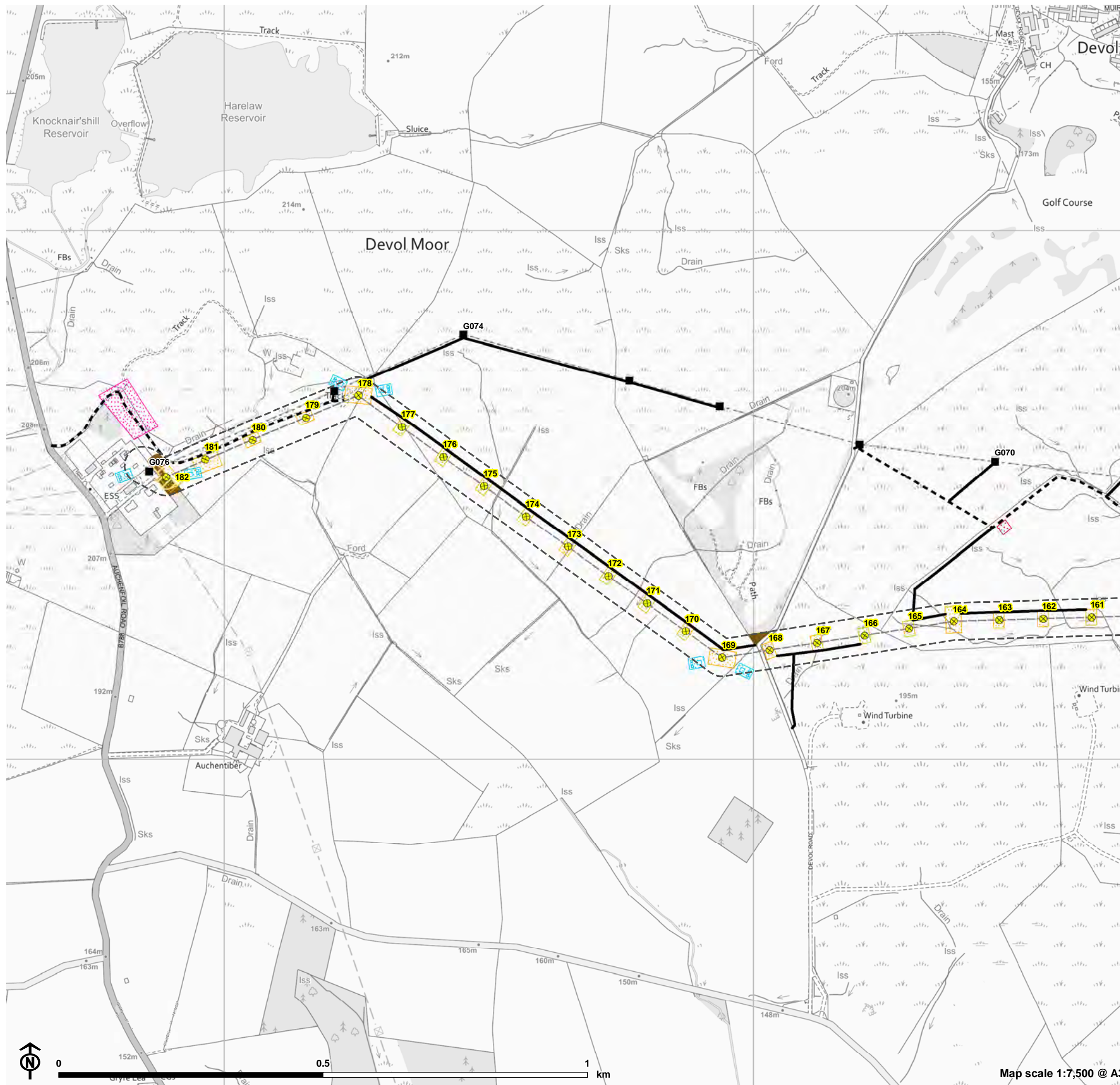

Figure 10.1a: Existing Woodland Cover



- New 132kV OHL (wood pole)
- Existing 132kV OHL (towers to be removed)
- New 132kV OHL route
- Existing 132kV OHL route
- New Access
- Existing Access
- Construction Compound
- Working Area
- Proposed Stone Laydown Area
- Pulling Position
- 70m Wayleave of proposed new OHL route
- Existing woodland**
- Broadleaves
- Tree removal**
- Broadleaves

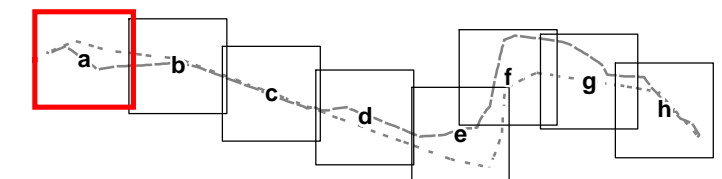
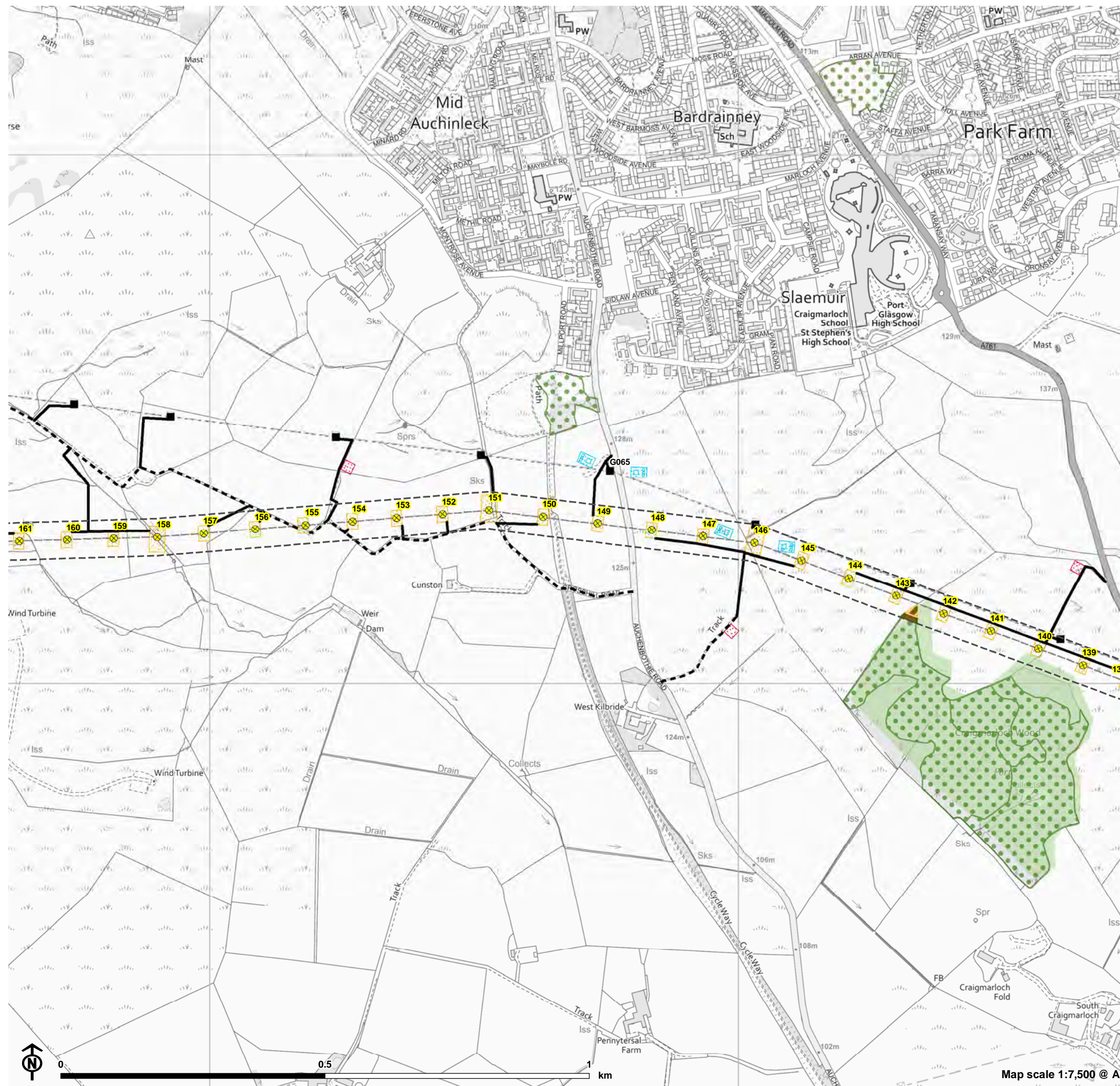

Figure 10.1b: Existing Woodland Cover



- New 132kV OHL (wood pole)
- Existing 132kV OHL (towers to be removed)
- New 132kV OHL route
- Existing 132kV OHL route
- New Access
- Existing Access
- Working Area
- Proposed Stone Laydown Area
- Pulling Position
- 70m Wayleave of proposed new OHL route
- Ancient Woodland Inventory (AWI)
- Native Woodland Survey of Scotland (NWSS)
- Existing woodland**
- Broadleaves
- Tree removal**
- Broadleaves

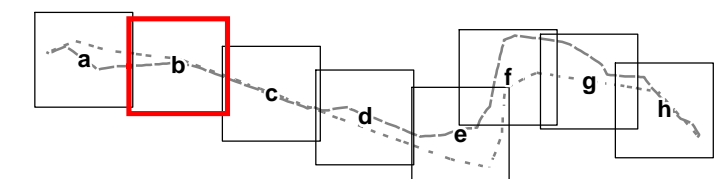
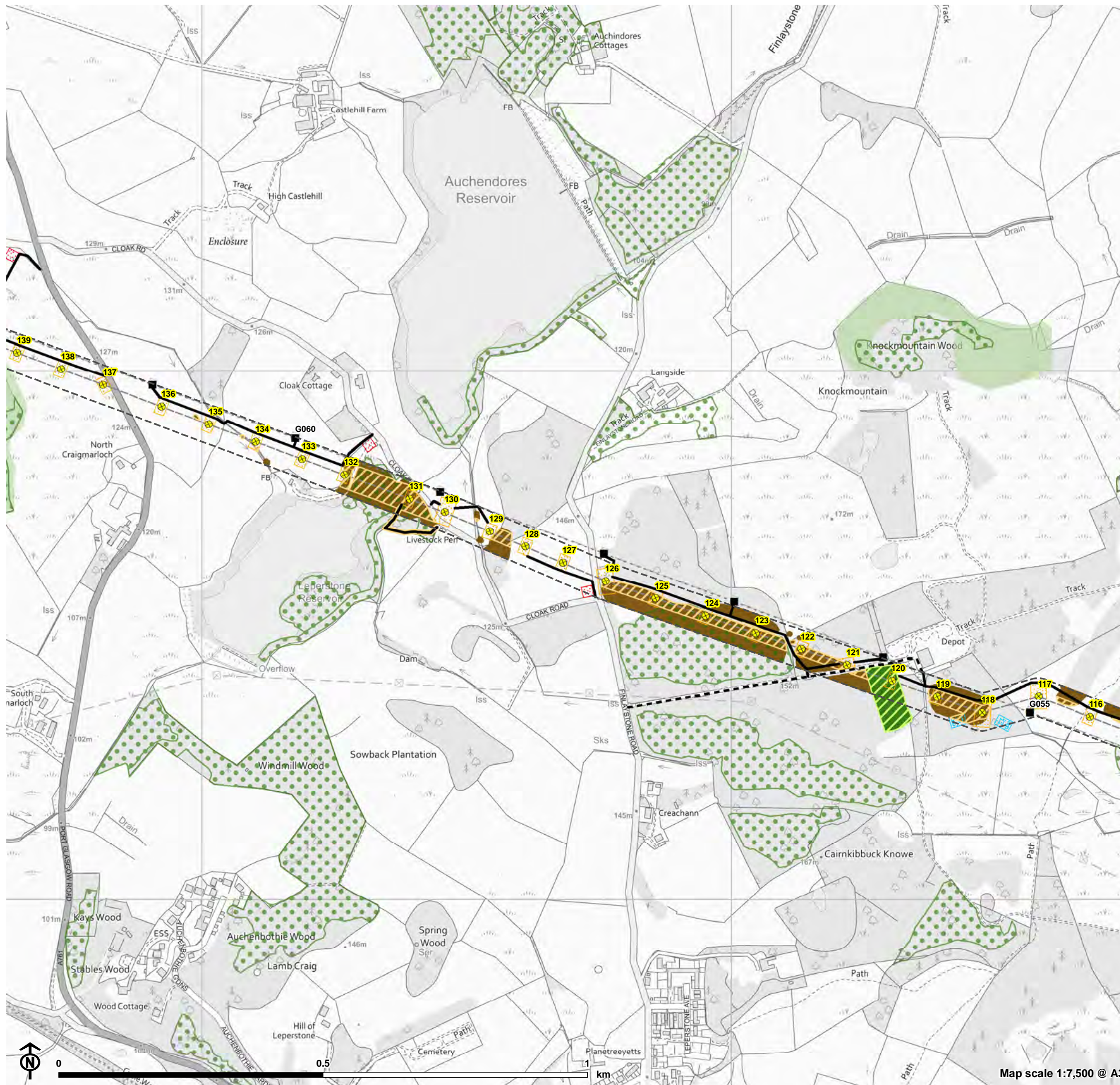

Figure 10.1c: Existing Woodland Cover



- New 132kV OHL (wood pole)
- Existing 132kV OHL (towers to be removed)
- New 132kV OHL route
- Existing 132kV OHL route
- New Access
- Existing Access
- Working Area
- Proposed Stone Laydown Area
- Pulling Position
- 70m Wayleave of proposed new OHL route
- Ancient Woodland Inventory (AWI)
- Native Woodland Survey of Scotland (NWSS)
- Existing woodland**
- Broadleaves
- Conifers
- Tree removal**
- Broadleaves
- Conifers

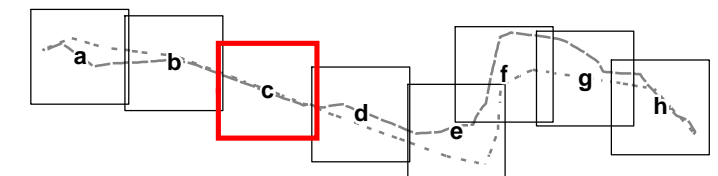
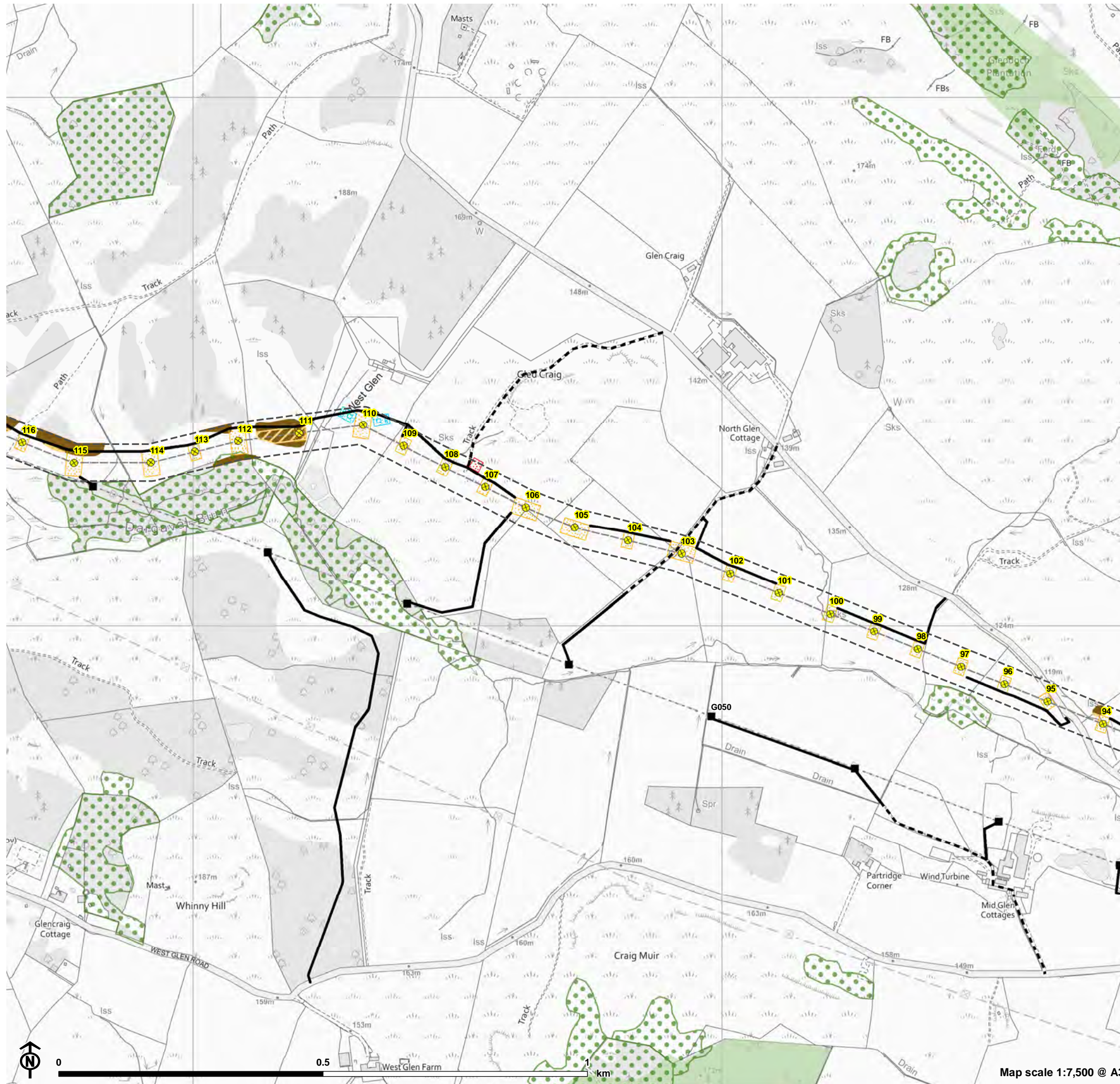

Figure 10.1d: Existing Woodland Cover



- New 132kV OHL (wood pole)
 - Existing 132kV OHL (towers to be removed)
 - New 132kV OHL route
 - Existing 132kV OHL route
 - New Access
 - Existing Access
 - Working Area
 - Proposed Stone Laydown Area
 - Pulling Position
 - 70m Wayleave of proposed new OHL route
 - Ancient Woodland Inventory (AWI)
 - Native Woodland Survey of Scotland (NWSS)
- Existing woodland**
- Broadleaves
- Tree removal**
- Broadleaves

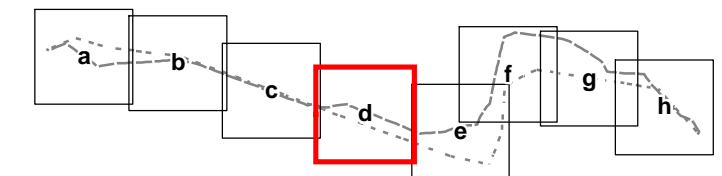
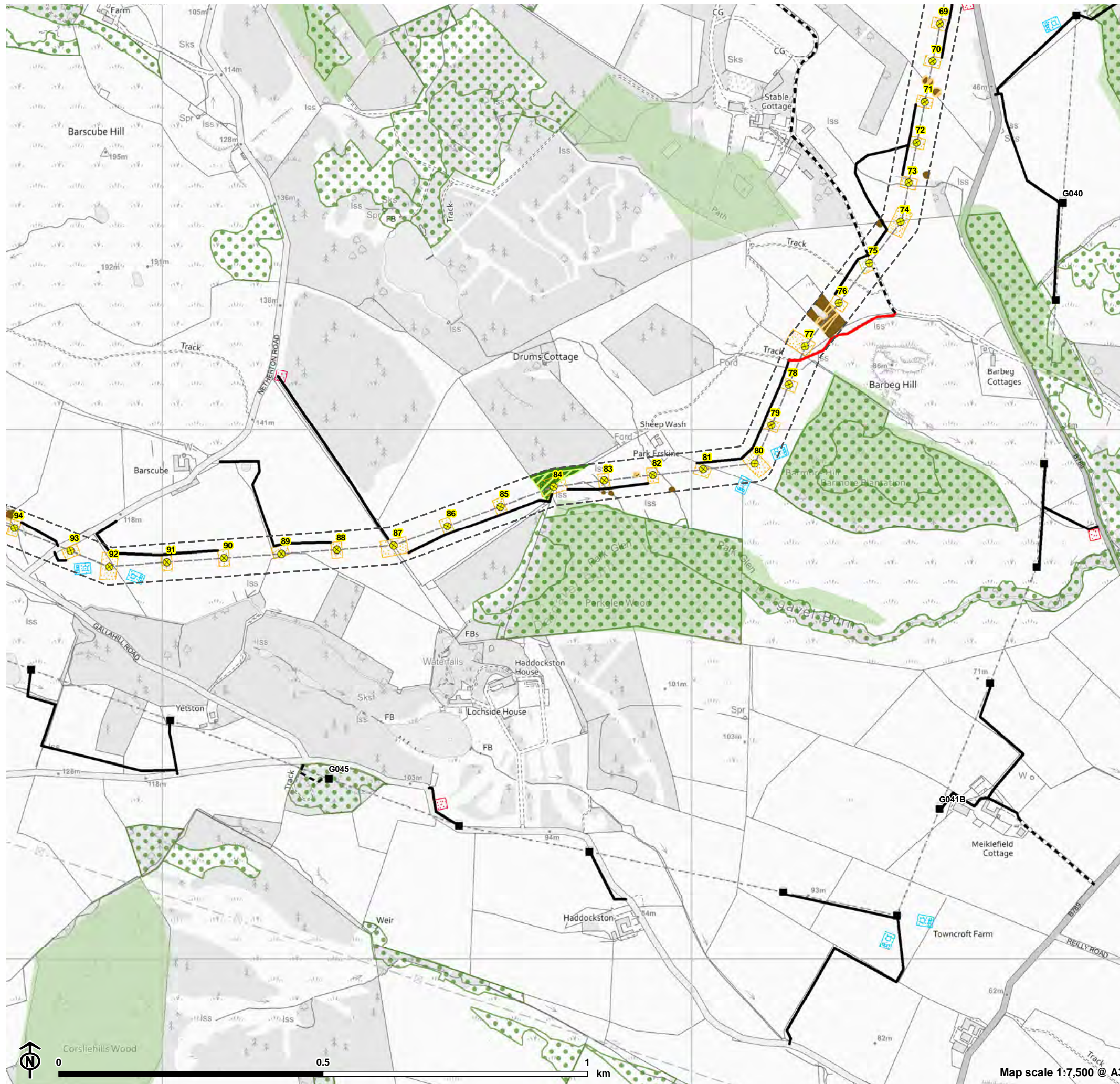

Figure 10.1e: Existing Woodland Cover



- New 132kV OHL (wood pole)
- Existing 132kV OHL (towers to be removed)
- New 132kV OHL route
- Existing 132kV OHL route
- New Access
- New Access (Stone)
- Existing Access
- Working Area
- Proposed Stone Laydown Area
- Pulling Position
- 70m Wayleave of proposed new OHL route
- Ancient Woodland Inventory (AWI)
- Native Woodland Survey of Scotland (NWSS)
- Existing woodland**
- Broadleaves
- Conifers
- Tree removal**
- Broadleaves
- Conifers

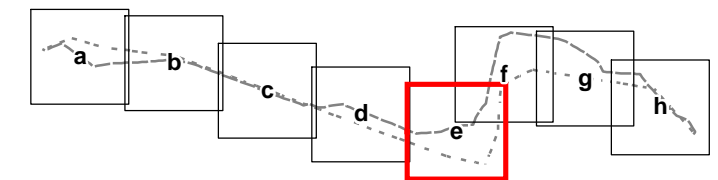
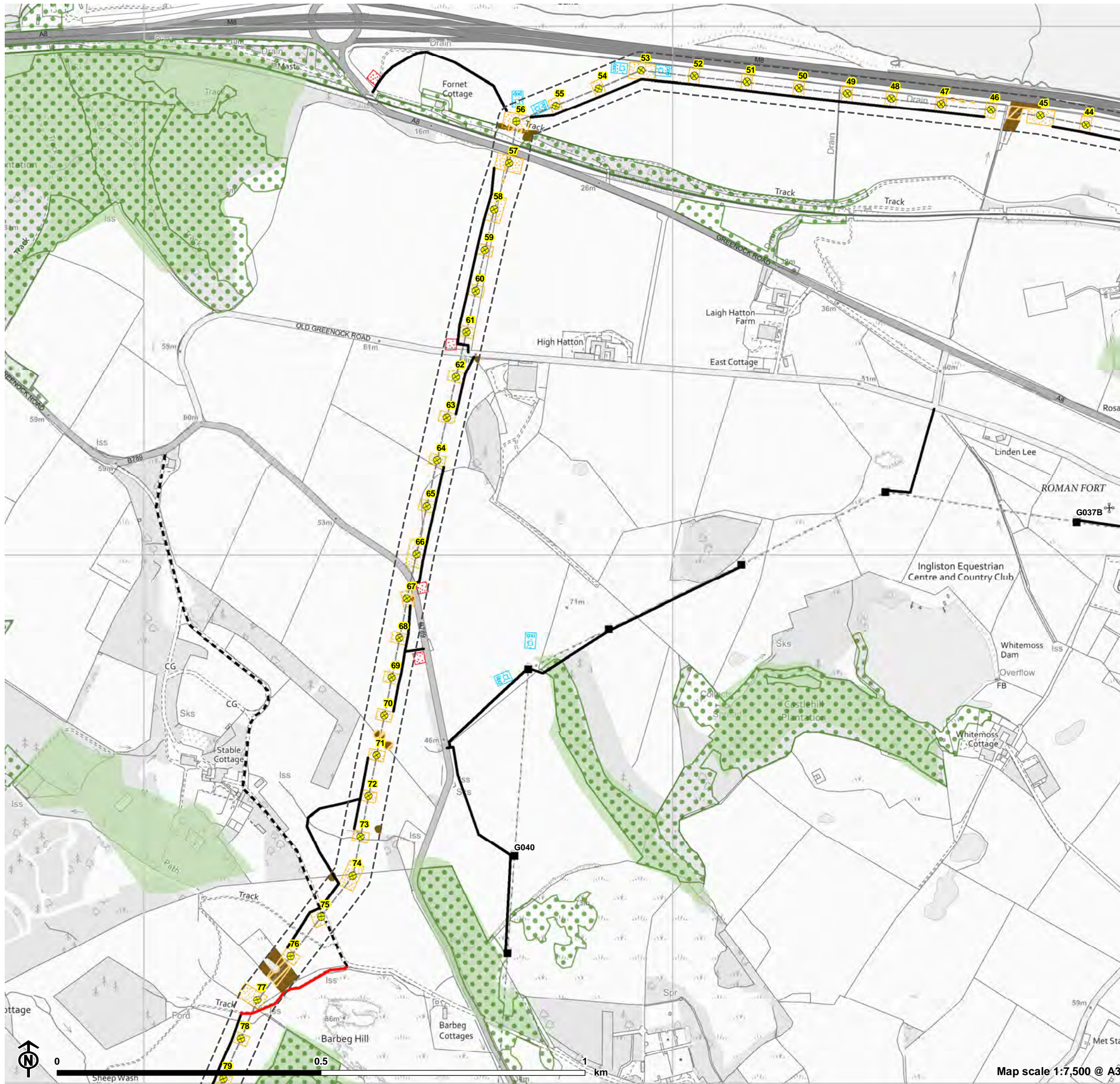

Figure 10.1f: Existing Woodland Cover



- ⊗ New 132kV OHL (wood pole)
- Existing 132kV OHL (towers to be removed)
- New 132kV OHL route
- ⋯ Existing 132kV OHL route
- New Access
- New Access (Stone)
- - - Existing Access
- Working Area
- Proposed Stone Laydown Area
- Pulling Position
- 70m Wayleave of proposed new OHL route
- Ancient Woodland Inventory (AWI)
- Native Woodland Survey of Scotland (NWSS)
- Existing woodland**
- Broadleaves
- Tree removal**
- Broadleaves

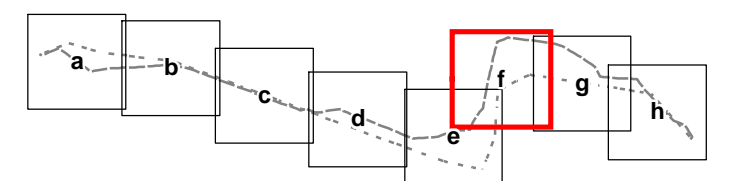
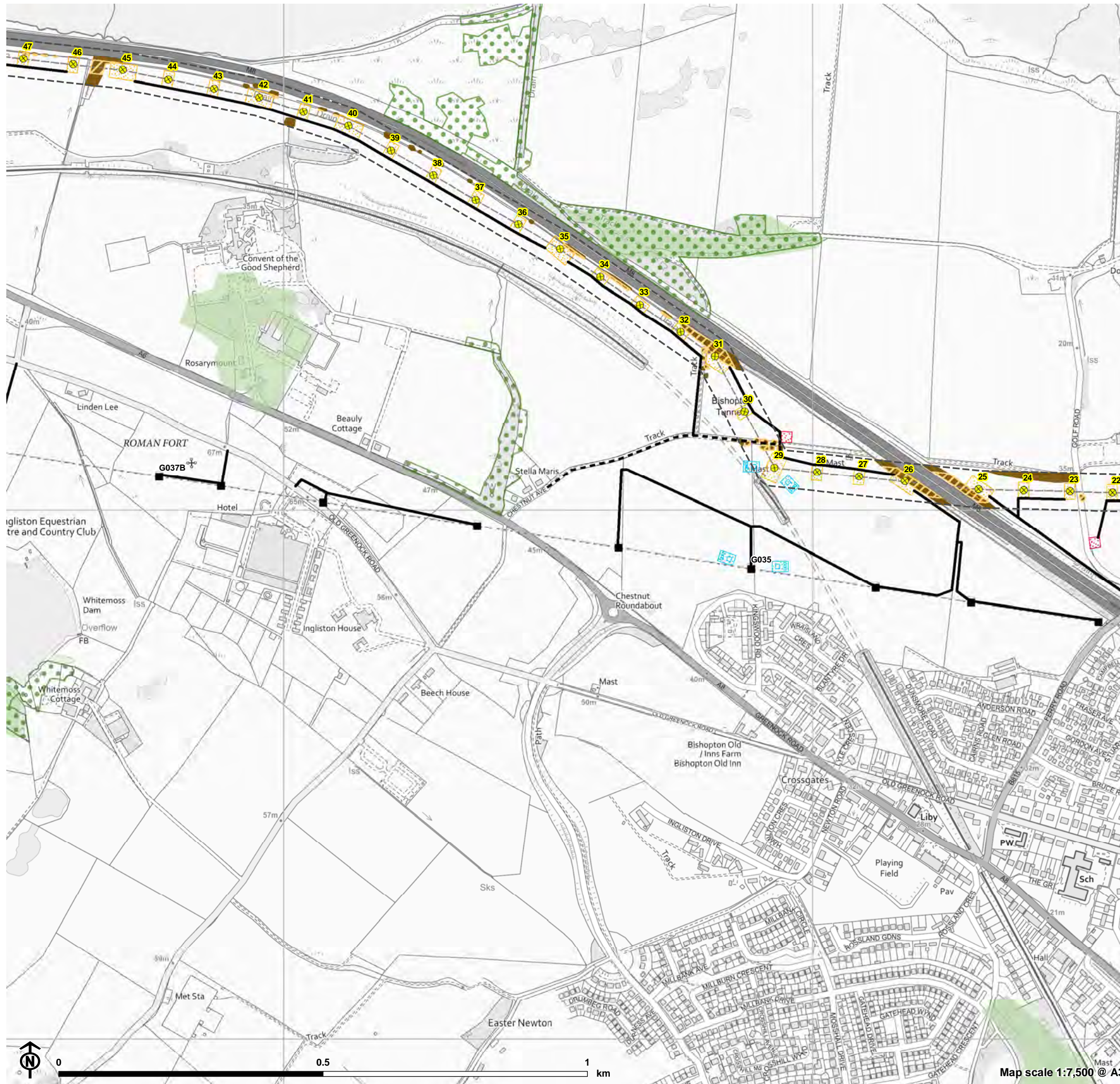

Figure 10.1g: Existing Woodland Cover



- ⊗ New 132kV OHL (wood pole)
- Existing 132kV OHL (towers to be removed)
- New 132kV OHL route
- - - Existing 132kV OHL route
- New Access
- - - Existing Access
- ▨ Working Area
- ▨ Proposed Stone Laydown Area
- ▨ Pulling Position
- - - 70m Wayleave of proposed new OHL route
- Ancient Woodland Inventory (AWI)
- Native Woodland Survey of Scotland (NWSS)
- Existing woodland**
- Broadleaves
- Tree removal**
- ▨ Broadleaves

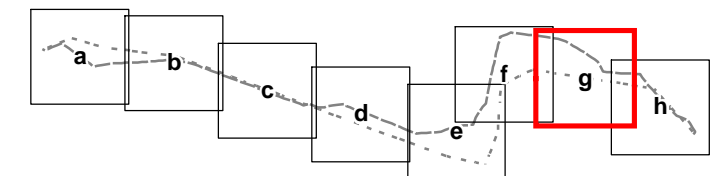
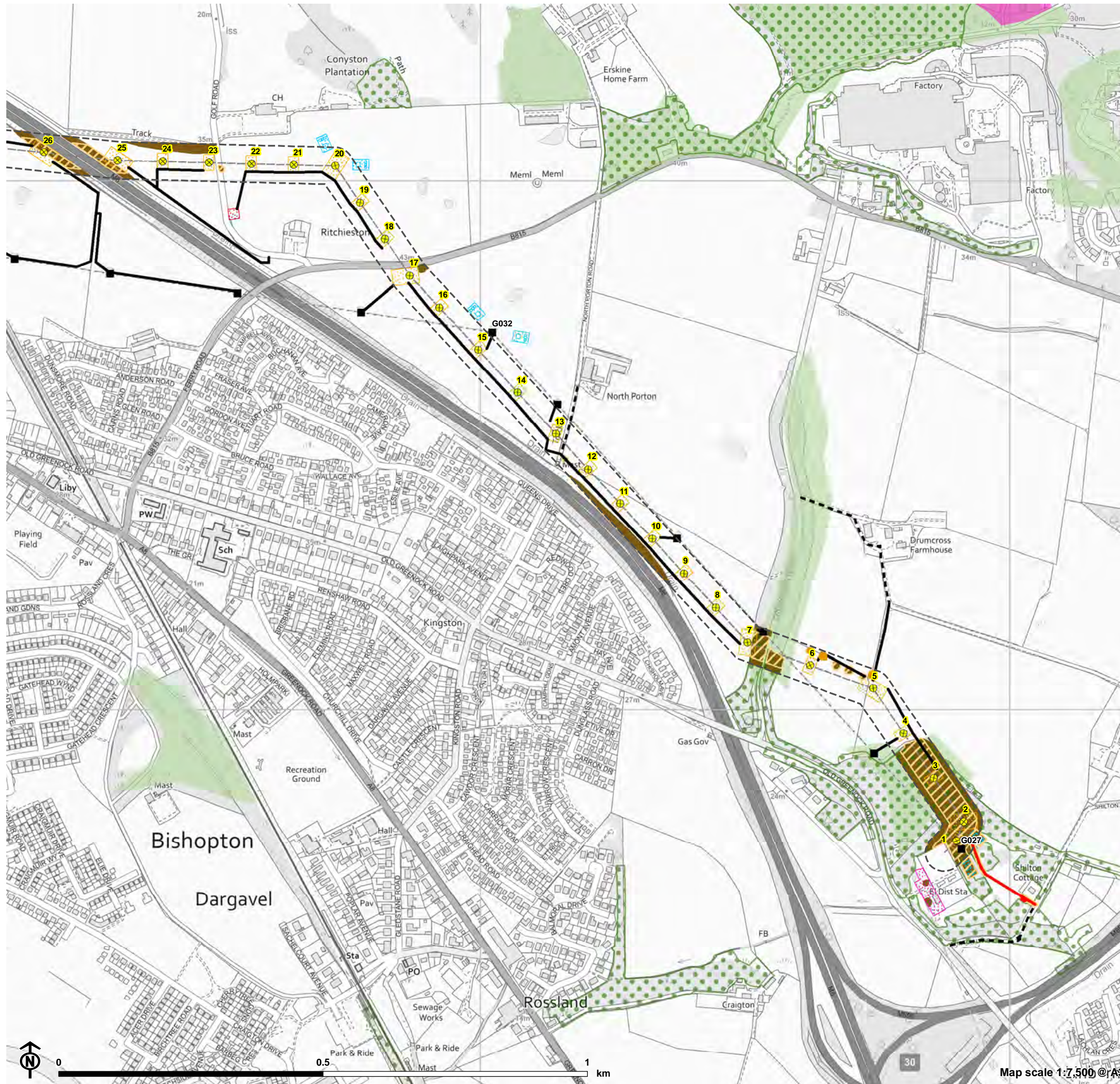

Figure 10.1h: Existing Woodland Cover



- New 132kV OHL (wood pole)
 - Existing 132kV OHL (towers to be removed)
 - New 132kV OHL route
 - Existing 132kV OHL route
 - New Access
 - New Access (Stone)
 - Existing Access
 - Construction Compound
 - Working Area
 - Proposed Stone Laydown Area
 - Pulling Position
 - 70m Wayleave of proposed new OHL route
 - Ancient Woodland Inventory (AWI)
 - Native Woodland Survey of Scotland (NWSS)
 - Planted woods on Ancient Woodland Sites (PAWS)
- Existing woodland**
- Broadleaves
- Tree removal**
- Broadleaves
 - Broadleaves - Crowning

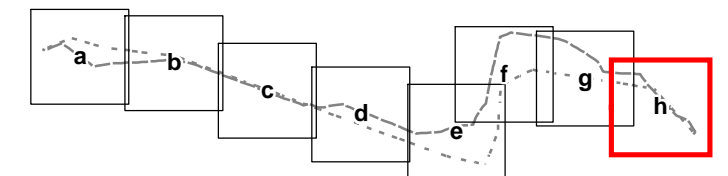
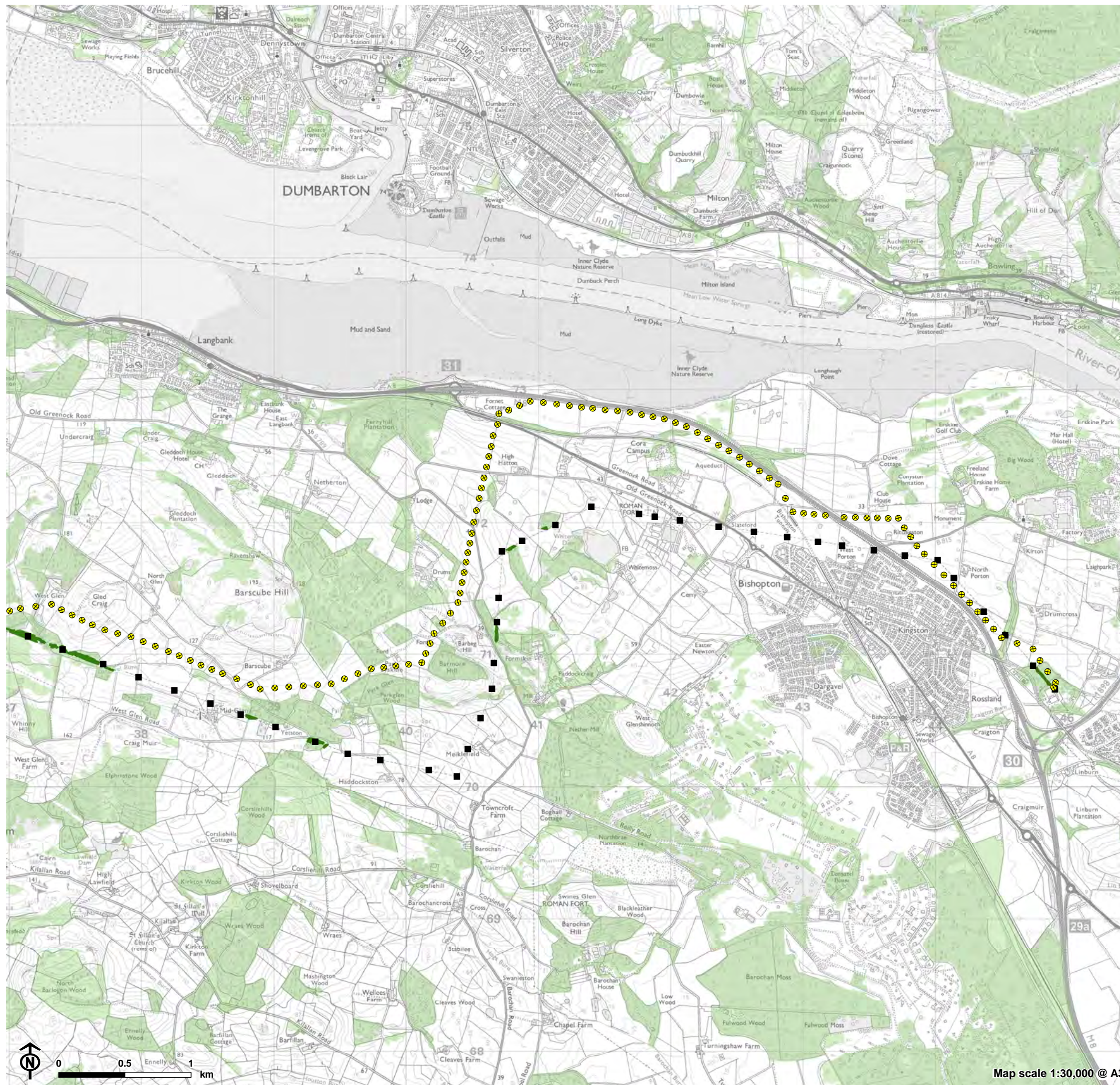
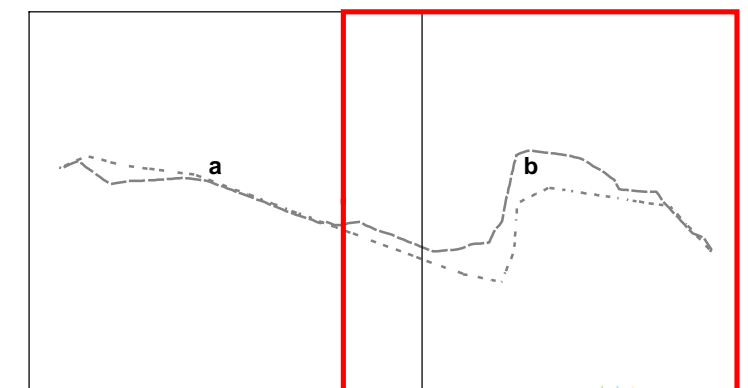

Figure 10.2b: Potential Offsetting of Forestry Felling



- New 132kV OHL (wood pole)
- Existing 132kV OHL (towers to be removed)
- Existing woodland cover (NFI)
- Area of potential for re-planting (non-committed)



Map scale 1:30,000 @ A3