

Erskine to Devo Moor
for SPEN

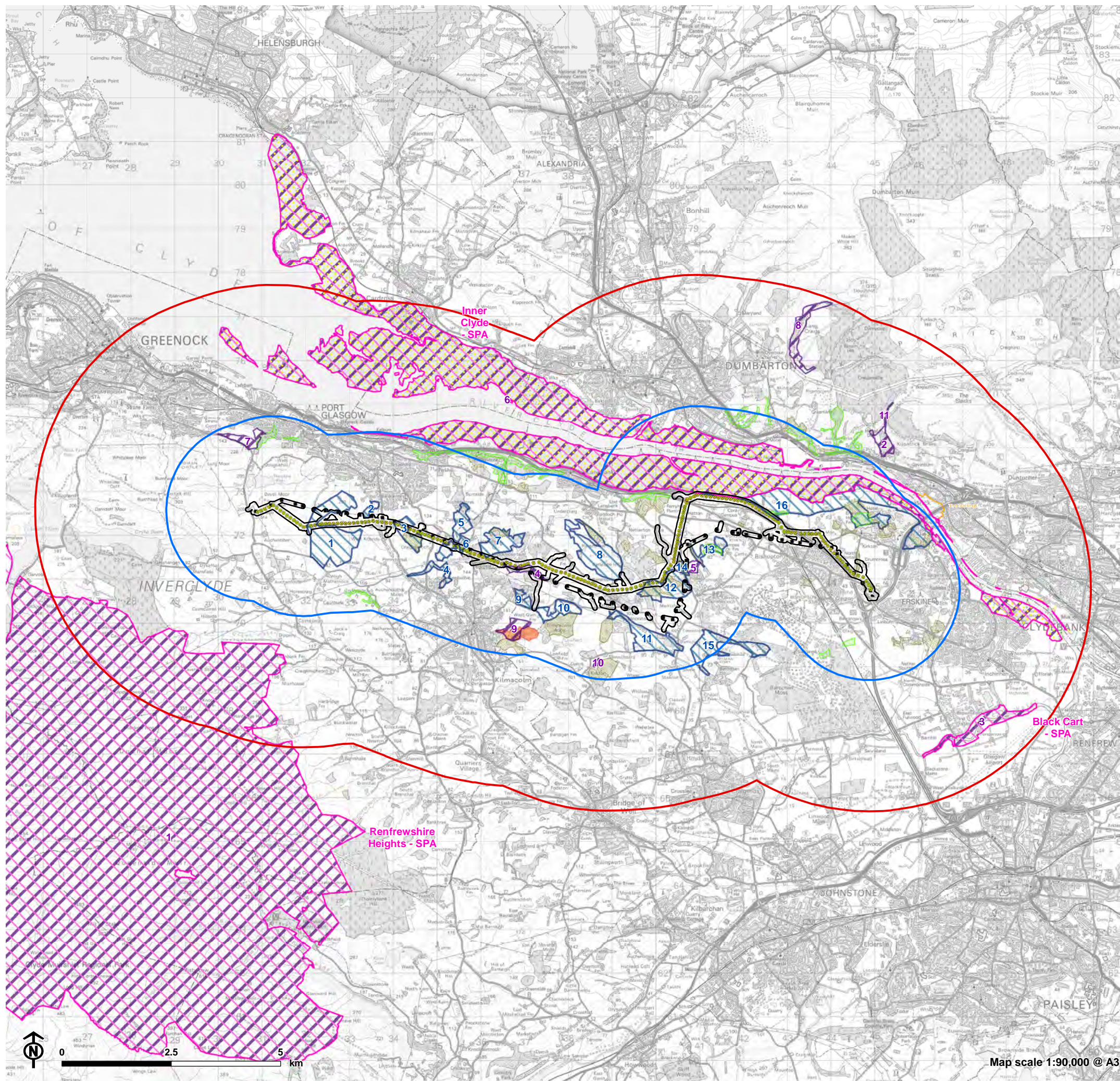

Figure 8.1: Ecology Study Area

- New 132kV OHL (wood pole)
- Existing 132kV OHL (towers to be removed)
- New Access
- New Access (Stone)
- - - Existing Access
- 5km – statutory designated sites
- 2km – non-statutory designated sites
- Study area for aquatic protected species
- Study area for terrestrial protected species and habitat survey
- Study area for ornithology



Erskine to Devol Moor
for SPEN



Figure 8.2: Designated Sites

- New 132kV OHL (wood pole)
- Existing 132kV OHL (towers to be removed)
- 5km – statutory designated sites
- 2km – non-statutory designated sites
- Study area for habitat survey
- Biodiversity Designations**
- Special Protection Area (SPA)
- Local Nature Reserve (LNR)
- Ramsar - Inner Clyde
- Site of Special Scientific Interest (SSSI)
- 1: Renfrewshire Heights
- 2: Haw Craig - Glenarbuck
- 3: Black Cart
- 4: Dargavel Burn
- 5: Formakin
- 6: Inner Clyde
- 7: Knocknairs Hill
- 8: Lang Craigs
- 9: Glen Moss
- 10: Shovelboard
- 11: Glenarbuck
- Scottish Wildlife Trust Reserve (SWT) - Glen Moss
- Ancient Woodland Inventory Scotland (AWI)**
- Ancient (of semi-natural origin)
- Long-Established (of plantation origin)
- Site of Importance for Nature Conservation
- 1. Devol Road Upland
- 2. Crosshill Road Heath
- 3. Craigmarnock Wood
- 4. Auchenbothie Burn/Windmill Wood/Auchenbothie Wood
- 5. Leperstone Reservoir/Auchendores Reservoir
- 6. Auchendores Reservoir
- 7. Knockmountain
- 8. Barscube Hill
- 9. Whinny Hill
- 10. Craig Muir
- 11. Corseliehill & Swinesglen/Northbrae Woods
- 12. Park Glen / Barbeg Hill
- 13. Whitmoss
- 14. Formakin Woods
- 15. Dargavel Mosaic
- 16. Erskine West Ferry, Barhill Wood/Boden Boo



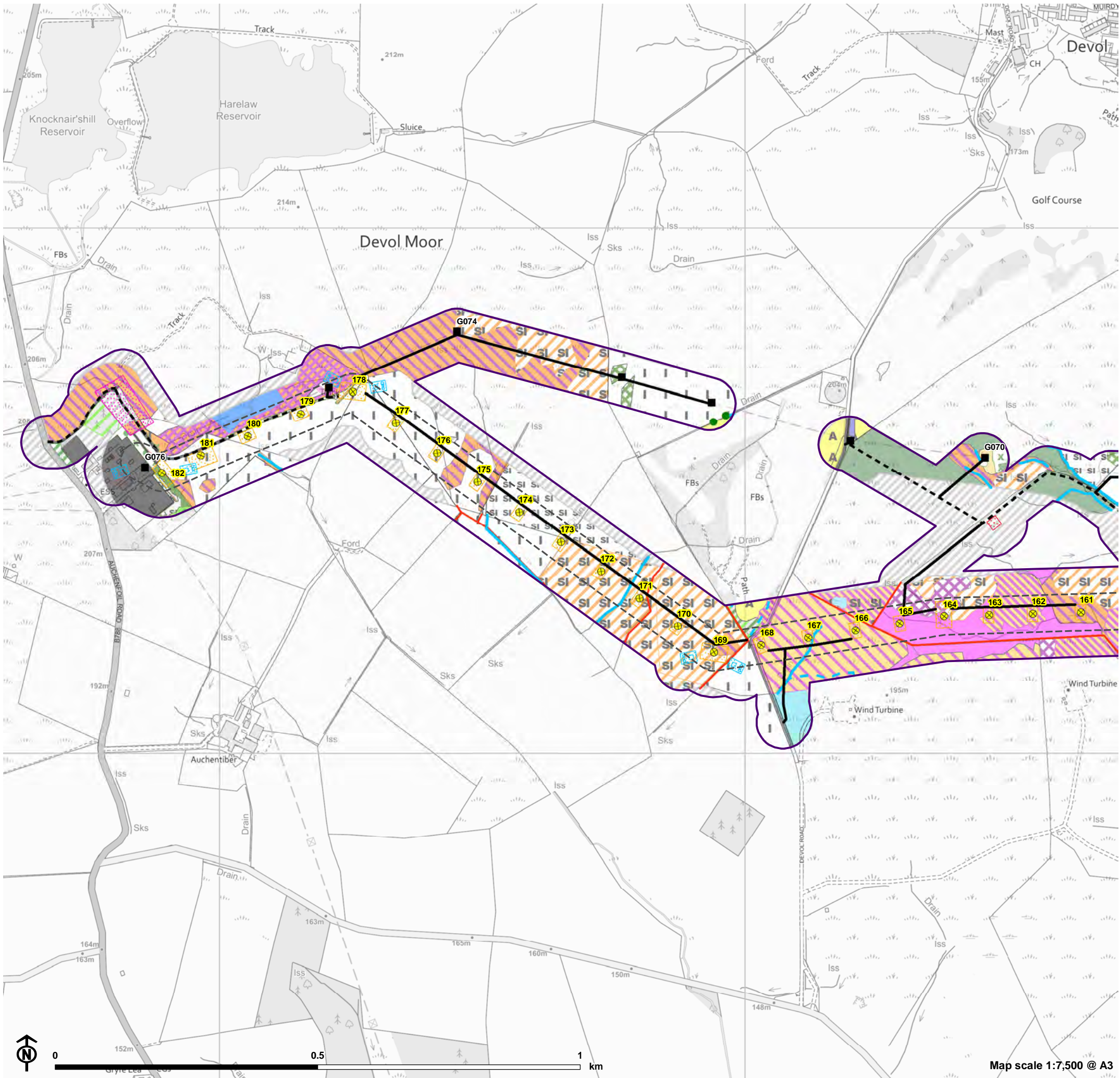

Erskine to Devol Moor
for SPEN



Figure 8.3a: Phase 1 Habitat Survey Results

- Habitat and Vegetation Ecology Study Area
- Proposed Erskine to Devol Moor route
- New 132kV OHL (wood pole)
- Existing 132kV OHL (towers to be removed)
- New Access
- New Access (Stone)
- Existing Access
- Construction Compound
- Working Area
- Proposed Stone Laydown Area
- Pulling Position
- Phase 1 Code**
- G1 Standing water
- G2 Running water
- J2.5 Wall
- TL Tree line
- A1.1.1 Broadleaved woodland (semi-natural)
- A1.1.2 Broadleaved woodland (plantation)
- A1.2.2 Coniferous woodland (plantation)
- A1.3.1 Mixed woodland (semi-natural)
- A1.3.2 Mixed woodland (plantation)
- A2.1 Scrub (dense/continuous)
- A2.2 Scrub (scattered)
- A2.2 Scrub (scattered)/A3.1 Broadleaved scattered trees
- A2.2 Scrub (scattered)/C3.1 Other tall herb and fern (ruderal)/A3.3 Mixed scattered trees
- A3.3 Mixed scattered trees
- B1.2 Acid grassland (semi-improved)
- B1.2 Acid grassland (semi-improved)/A2.1 Scrub (dense/continuous)
- B1.2 Acid grassland (semi-improved)/A2.2 Scrub (scattered)
- B1.2 Acid grassland (semi-improved)/B5 Marshy grassland
- B2.2 Neutral grassland (semi-improved)/A2.2 Scrub (scattered)
- B4 Improved grassland
- B5 Marshy grassland
- B5 Marshy grassland/D2 Wet dwarf shrub heath
- B6 Poor semi-improved grassland
- B6 Poor semi-improved grassland/A2.2 Scrub (scattered)/C3.1 Other tall herb and fern (ruderal)
- C3.1 Other tall herb and fern (ruderal)
- D2 Wet dwarf shrub heath
- D2 Wet dwarf shrub heath/B1.2 Acid grassland (semi-improved)
- D2 Wet dwarf shrub heath/D1 Dry dwarf shrub heath
- E1.7 Wet modified bog
- E2.1 Acid flush
- F1 Swamp
- F2.1 Marginal and inundation - marginal vegetation
- G1 Standing water
- J1.2 Amenity grassland
- Road / Track / Hard Standing
- Not Surveyed

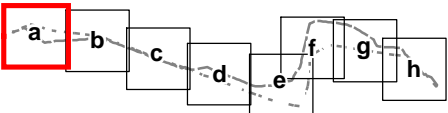

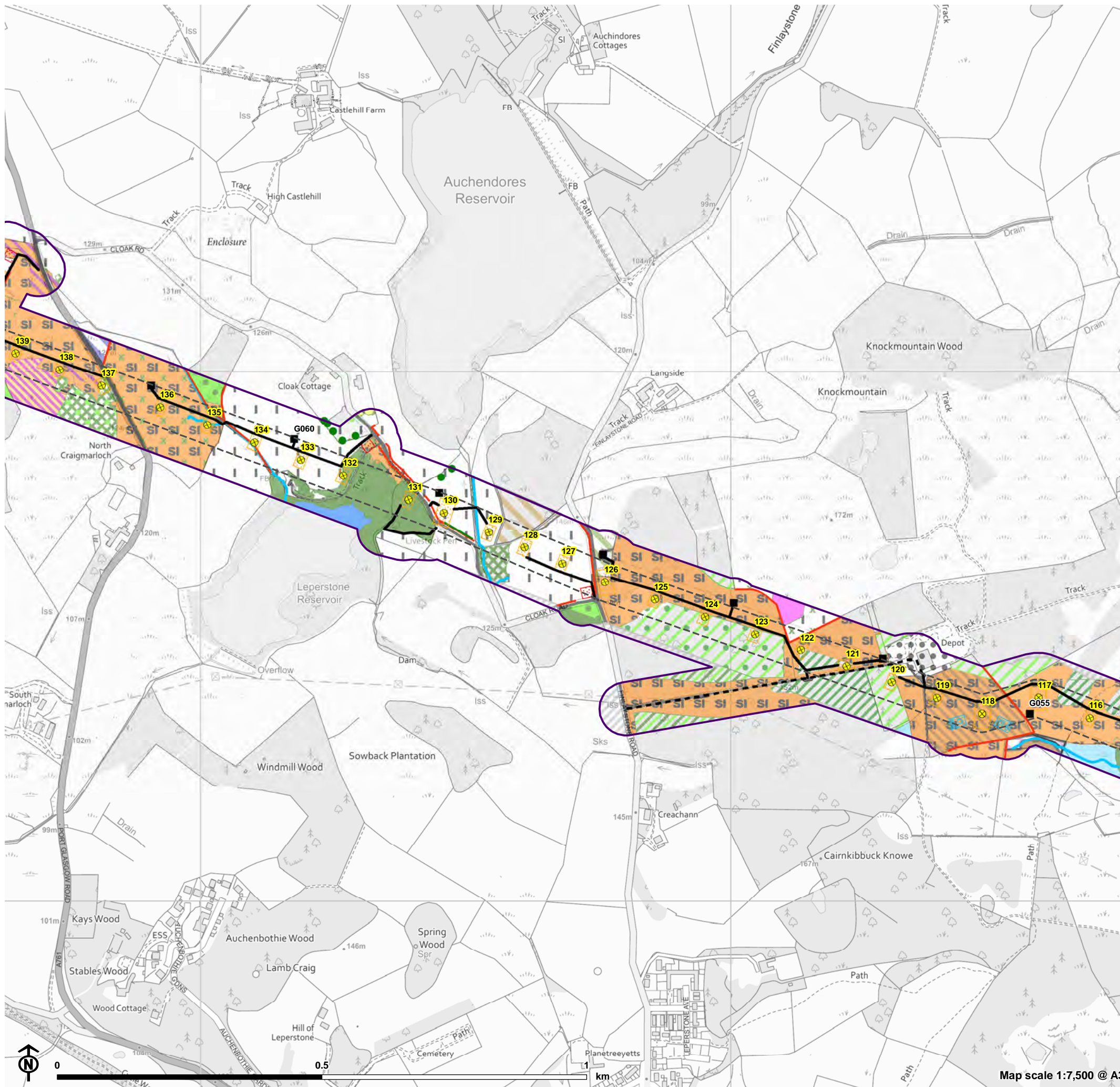

Erskine to Devol Moor
for SPEN



Figure 8.3c: Phase 1 Habitat Survey Results

- Habitat and Vegetation Ecology Study Area
- Proposed Erskine to Devol Moor route
- New 132kV OHL (wood pole)
- Existing 132kV OHL (towers to be removed)
- New Access
- New Access (Stone)
- Existing Access
- Working Area
- Proposed Stone Laydown Area
- Pulling Position
- Phase 1 Code**
- G2 Running water
- J2.1.2 Intact hedge (species-poor)
- J2.2.2 Defunct hedge (species-poor)
- J2.5 Wall
- TL Tree line
- A1.1.1 Broadleaved woodland (semi-natural)
- A1.1.2 Broadleaved woodland (plantation)
- A1.2.2 Coniferous woodland (plantation)
- A1.2.2 Coniferous woodland (plantation)/A3.1 Broadleaved scattered trees
- A1.3.1 Mixed woodland (semi-natural)
- A1.3.2 Mixed woodland (plantation)
- A2.1 Scrub (dense/continuous)
- A2.1 Scrub (dense/continuous)/A3.1 Broadleaved scattered trees
- A2.1 Scrub (dense/continuous)/B2.2 Neutral grassland (semi-improved)/C1.1 Bracken (continuous)/A3.1 Broadleaved scattered trees
- A2.1 Scrub (dense/continuous)/B5 Marshy grassland/A3.1 Broadleaved scattered trees
- A2.2 Scrub (scattered)
- A3.1 Broadleaved scattered trees
- A3.3 Mixed scattered trees/A2.2 Scrub (scattered)
- B2.2 Neutral grassland (semi-improved)
- B2.2 Neutral grassland (semi-improved)/A2.2 Scrub (scattered)
- B2.2 Neutral grassland (semi-improved)/C3.1 Other tall herb and fern (ruderal)
- B4 Improved grassland
- B4 Improved grassland/A2.2 Scrub (scattered)
- B4 Improved grassland/A3.1 Broadleaved scattered trees
- B4 Improved grassland/A3.3 Mixed scattered trees
- B5 Marshy grassland
- B5 Marshy grassland/A3.1 Broadleaved scattered trees
- B6 Poor semi-improved grassland
- C1.1 Bracken (continuous)
- C1.1 Bracken (continuous)/A2.2 Scrub (scattered)/A3.1 Broadleaved scattered trees
- D2 Wet dwarf shrub heath
- E2.1 Acid flush
- F1 Swamp
- F2.1 Marginal and inundation - marginal vegetation
- G1 Standing water
- J1.2 Amenity grassland
- J4 Bare ground
- J4 Bare ground/A2.2 Scrub (scattered)/A3.1 Broadleaved scattered trees
- J4 Bare ground/J5 Other habitat
- Road / Track / Hard Standing
- Not Surveyed

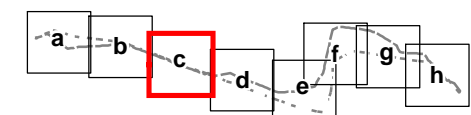

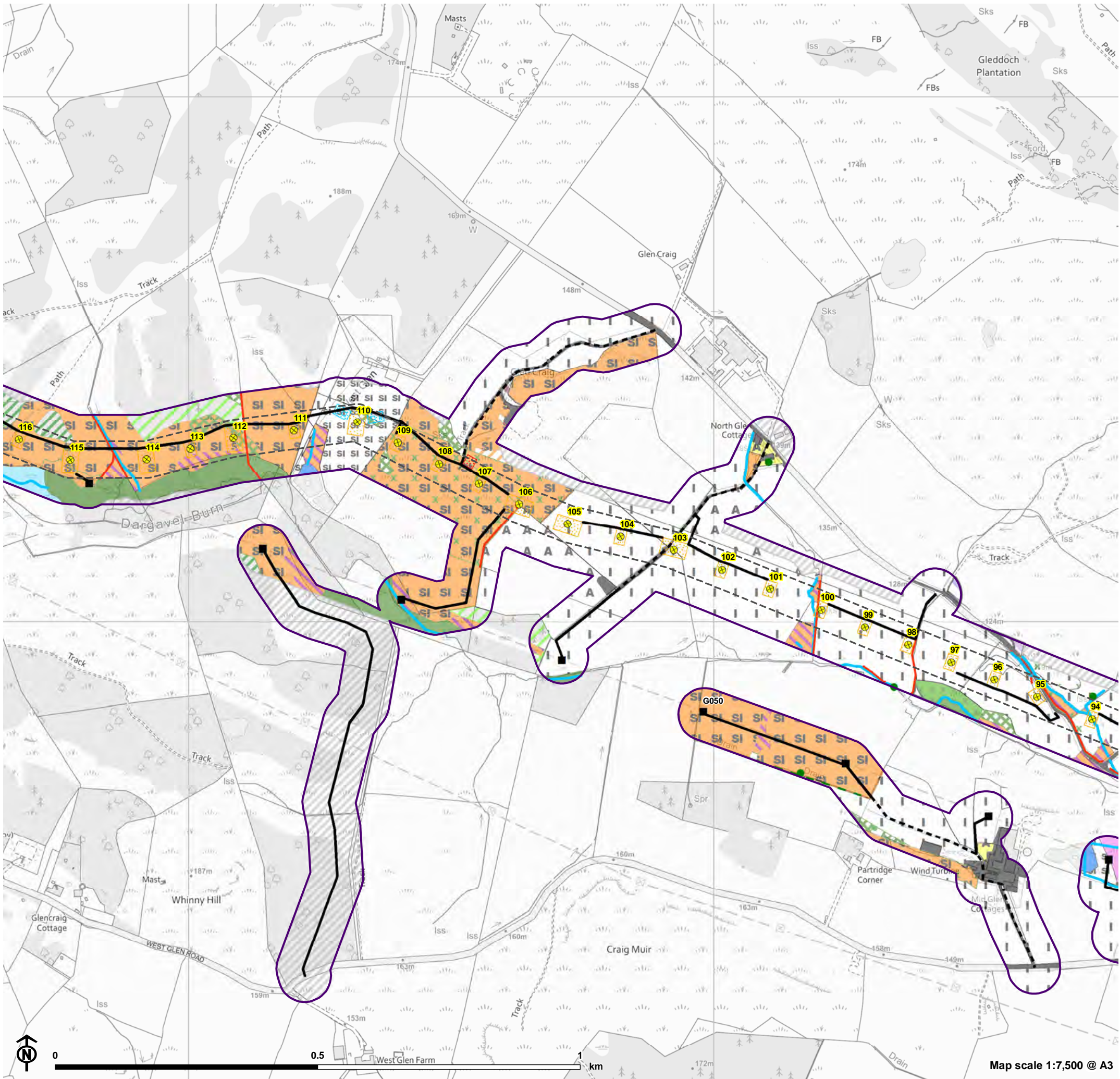

Erskine to Devol Moor
for SPEN



Figure 8.3d: Phase 1 Habitat Survey Results

- Habitat and Vegetation Ecology Study Area
- Proposed Erskine to Devol Moor route
- New 132kV OHL (wood pole)
- Existing 132kV OHL (towers to be removed)
- New Access
- New Access (Stone)
- Existing Access
- Working Area
- Proposed Stone Laydown Area
- Pulling Position
- Phase 1 Code**
- G1 Standing water
- G2 Running water
- J2.2.2 Defunct hedge (species-poor)
- J2.5 Wall
- TL Tree line
- A1.1.1 Broadleaved woodland (semi-natural)
- A1.1.1 Broadleaved woodland (semi-natural)/A2.2 Scrub (scattered)
- A1.1.2 Broadleaved woodland (plantation)
- A1.2.2 Coniferous woodland (plantation)
- A2.1 Scrub (dense/continuous)
- A2.1 Scrub (dense/continuous)/A3.1 Broadleaved scattered trees/B4 Improved grassland
- A2.2 Scrub (scattered)
- A2.2 Scrub (scattered)/B2.2 Neutral grassland (semi-improved)
- A3.1 Broadleaved scattered trees
- B1.2 Acid grassland (semi-improved)
- B2.2 Neutral grassland (semi-improved)
- B2.2 Neutral grassland (semi-improved)/A2.1 Scrub (dense/continuous)
- B2.2 Neutral grassland (semi-improved)/A2.2 Scrub (scattered)
- B2.2 Neutral grassland (semi-improved)/A3.1 Broadleaved scattered trees/A2.2 Scrub (scattered)
- B2.2 Neutral grassland (semi-improved)/B5 Marshy grassland
- B4 Improved grassland
- B4 Improved grassland/A2.2 Scrub (scattered)
- B5 Marshy grassland
- B5 Marshy grassland/A2.2 Scrub (scattered)
- B6 Poor semi-improved grassland
- B6 Poor semi-improved grassland/B2.2 Neutral grassland (semi-improved)
- F1 Swamp
- G1 Standing water
- I1.1.1 Acid/neutral inland cliff/B1.2 Acid grassland (semi-improved)
- I2.2 Spoil
- J1.1 Arable
- J1.2 Amenity grassland
- J3.6 Buildings
- Road / Track / Hard Standing
- Not Surveyed

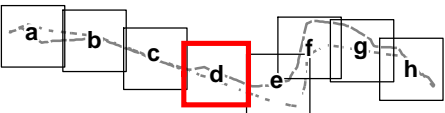

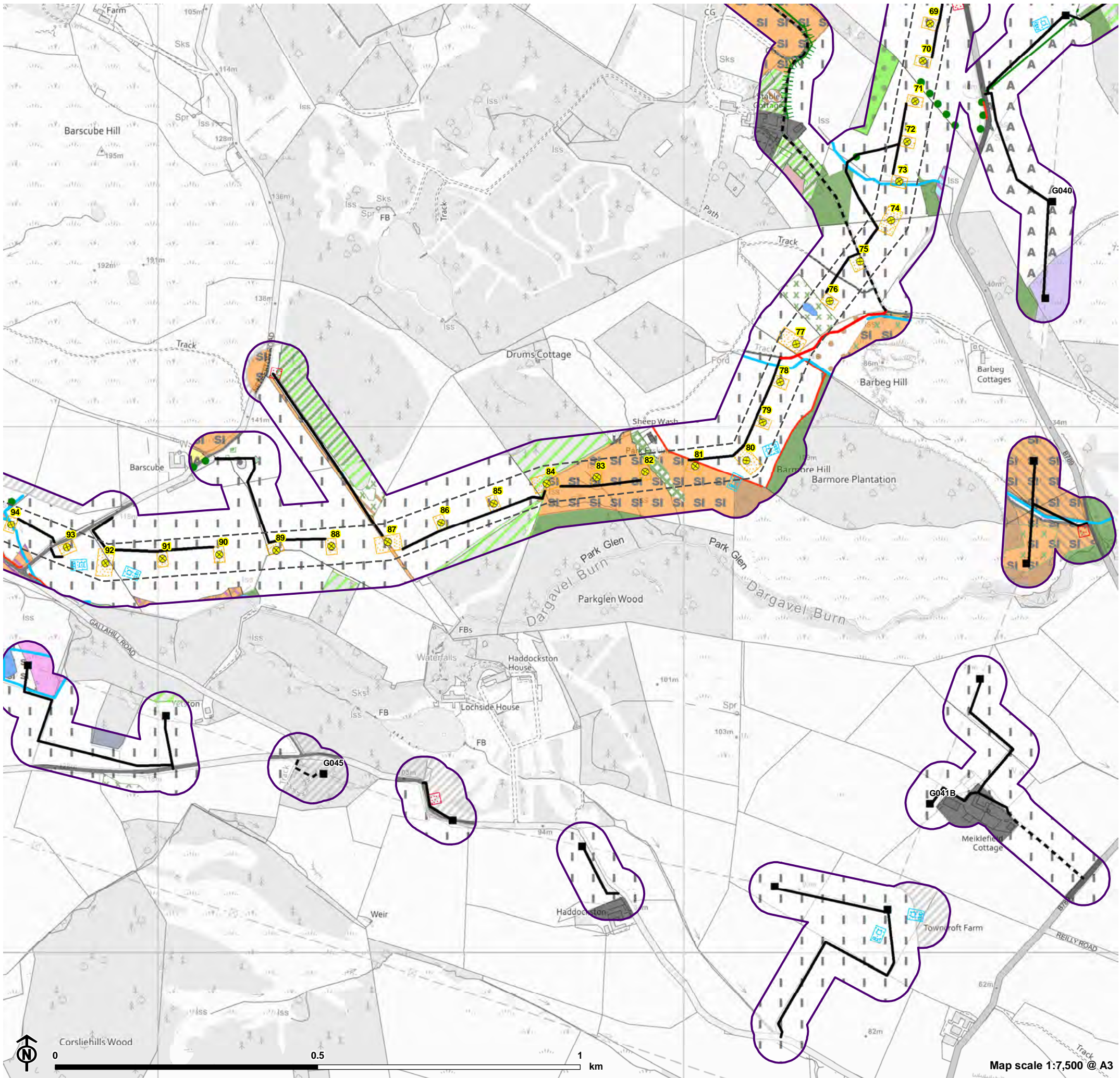

Erskine to Devol Moor
for SPEN



Figure 8.3e: Phase 1 Habitat Survey Results

- Habitat and Vegetation Ecology Study Area
- Proposed Erskine to Devol Moor route
- New 132kV OHL (wood pole)
- Existing 132kV OHL (towers to be removed)
- New Access
- New Access (Stone)
- Existing Access
- Working Area
- Proposed Stone Laydown Area
- Pulling Position
- Phase 1 Code**
- G2 Running water
- J2.1.2 Intact hedge (species-poor)
- J2.2.2 Defunct hedge (species-poor)
- J2.3.2 Hedge with trees (species-poor)
- J2.5 Wall
- TL Tree line
- A1.1.1 Broadleaved woodland (semi-natural)
- A1.2.2 Coniferous woodland (plantation)
- A1.3.1 Mixed woodland (semi-natural)
- A1.3.2 Mixed woodland (plantation)
- A2.1 Scrub (dense/continuous)
- A2.1 Scrub (dense/continuous)/B6 Poor semi-improved grassland
- A2.2 Scrub (scattered)
- A3.1 Broadleaved scattered trees
- A3.1 Broadleaved scattered trees/A3.1 Broadleaved scattered trees
- B2.2 Neutral grassland (semi-improved)
- B2.2 Neutral grassland (semi-improved)/A2.2 Scrub (scattered)
- B2.2 Neutral grassland (semi-improved)/A3.3 Mixed scattered trees
- B2.2 Neutral grassland (semi-improved)/B5 Marshy grassland
- B2.2 Neutral grassland (semi-improved)/C3.1 Other tall herb and fern (ruderal)
- B4 Improved grassland
- B4 Improved grassland/A2.2 Scrub (scattered)
- B5 Marshy grassland
- B5 Marshy grassland/C3.1 Other tall herb and fern (ruderal)
- B5 Marshy grassland/F1 Swamp
- B6 Poor semi-improved grassland
- B6 Poor semi-improved grassland/A3.1 Broadleaved scattered trees
- C1.1 Bracken (continuous)
- C3.1 Other tall herb and fern (ruderal)
- C3.1 Other tall herb and fern (ruderal)/A2.2 Scrub (scattered)
- C3.2 Other tall herb and fern (non ruderal)
- F2.1 Marginal and inundation - marginal vegetation
- G1 Standing water
- J1.1 Arable
- J1.2 Amenity grassland
- J3.6 Buildings
- J4 Bare ground
- Road / Track / Hard Standing
- Not Surveyed

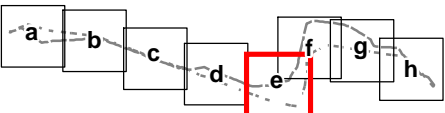

Figure 8.3f: Phase 1 Habitat Survey Results

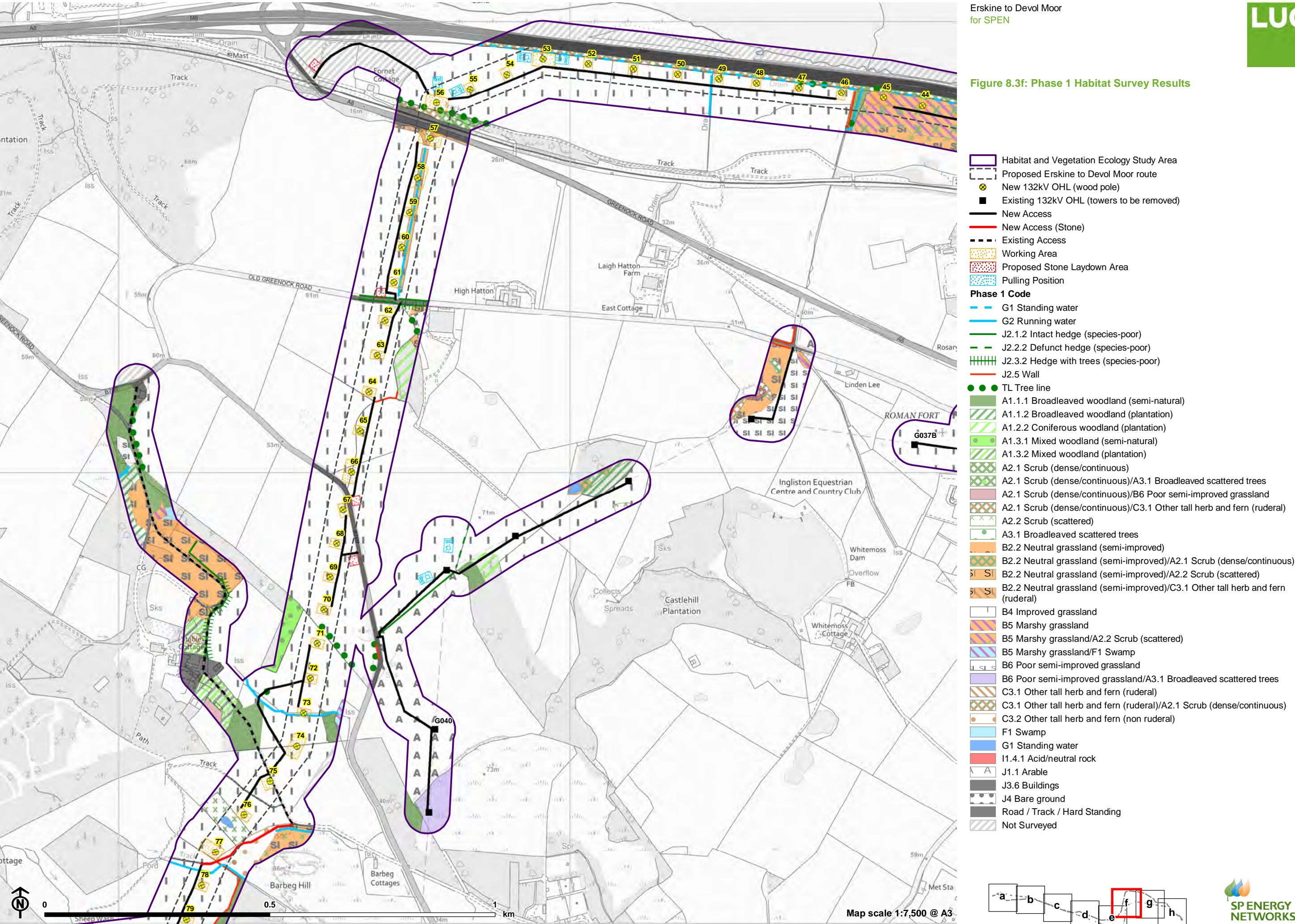
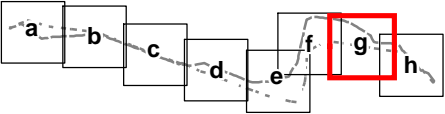
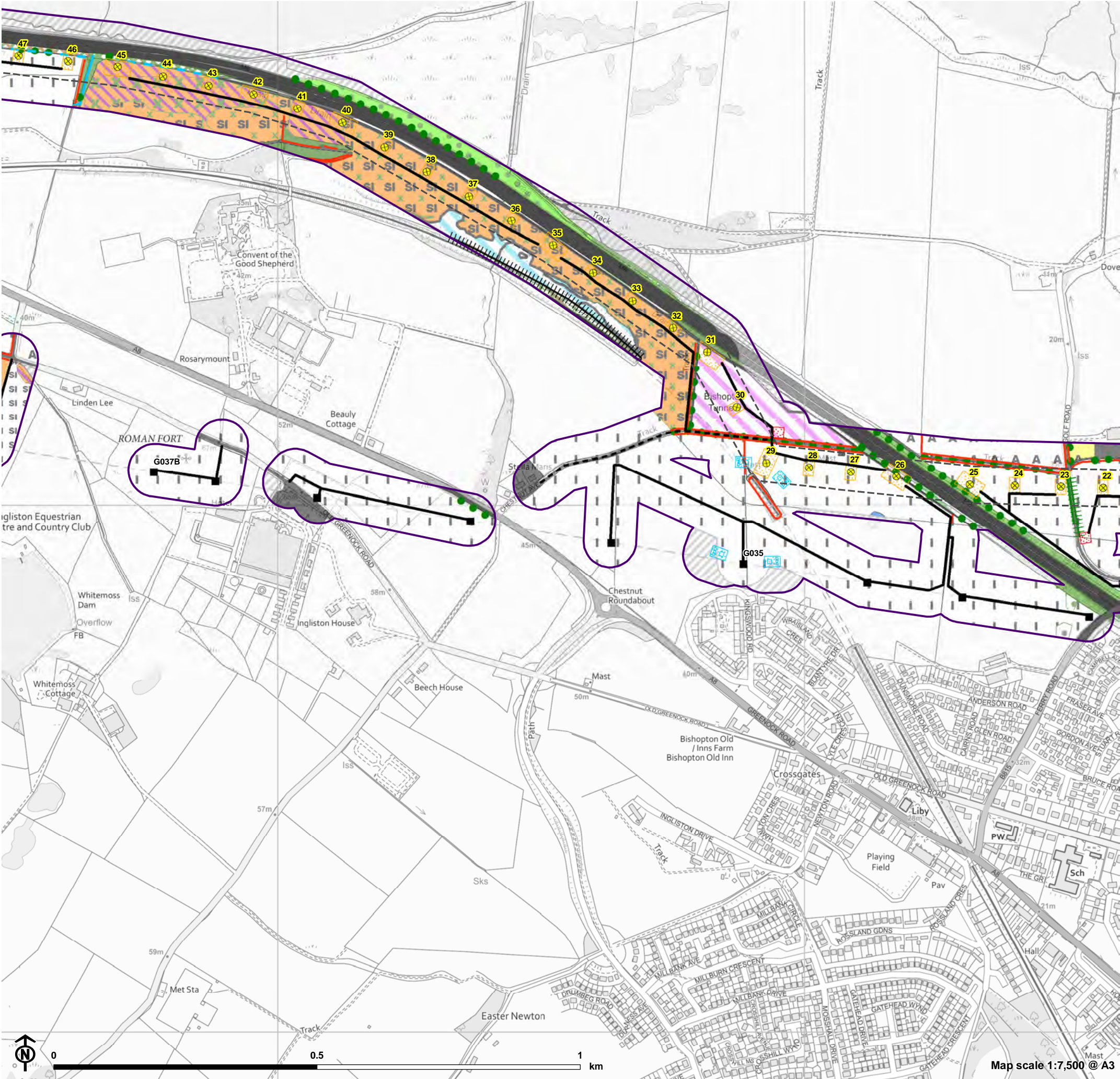
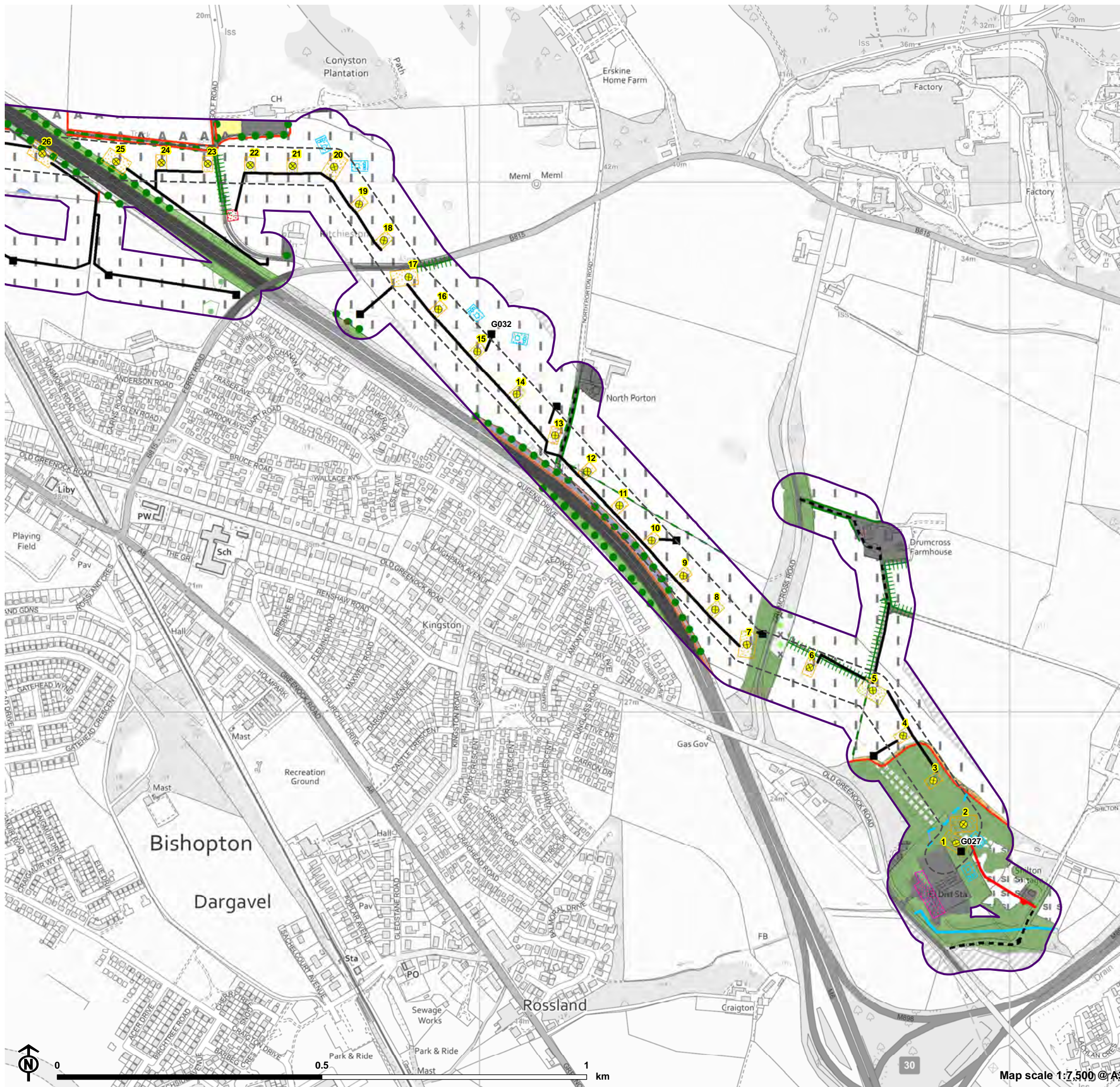

Figure 8.3g: Phase 1 Habitat Survey Results





Erskine to Devol Moor
for SPEN



Figure 8.3h: Phase 1 Habitat Survey Results

- Habitat and Vegetation Ecology Study Area
- Proposed Erskine to Devol Moor route
- New 132kV OHL (wood pole)
- Existing 132kV OHL (towers to be removed)
- New Access
- New Access (Stone)
- Existing Access
- Construction Compound
- Working Area
- Proposed Stone Laydown Area
- Pulling Position
- Phase 1 Code**
 - G1 Standing water
 - G2 Running water
 - J2.1.2 Intact hedge (species-poor)
 - J2.2.2 Defunct hedge (species-poor)
 - J2.3.2 Hedge with trees (species-poor)
 - J2.5 Wall
 - TL Tree line
 - A1.1.1 Broadleaved woodland (semi-natural)
 - A1.1.1 Broadleaved woodland (semi-natural)/A2.2 Scrub (scattered)
 - A2.1 Scrub (dense/continuous)
 - A2.2 Scrub (scattered)/B2.2 Neutral grassland (semi-improved)
 - A3.1 Broadleaved scattered trees
 - B2.2 Neutral grassland (semi-improved)/A2.2 Scrub (scattered)
 - B4 Improved grassland
 - B4 Improved grassland/B5 Marshy grassland
 - B6 Poor semi-improved grassland
 - C3.1 Other tall herb and fern (ruderal)/3.1 Broadleaved scattered trees
 - C3.2 Other tall herb and fern (non ruderal)/C3.1 Other tall herb and fern (ruderal)/A2.2 Scrub (scattered)
 - G1 Standing water
 - J1.1 Arable
 - J1.2 Amenity grassland
 - J1.3 Ephemeral/short perennial/A3.3 Mixed scattered trees
 - J3.6 Buildings
 - Road / Track / Hard Standing
 - Not Surveyed

