

**LEGEND**

- Planning Application Boundary
- Habitat Survey Area (100m buffer of the site boundary as it was understood at the time of survey)
- Indicative Infrastructure Layout
- Temporary Infrastructure
- Horizontal Direction Drilling (HDD) Section
- UK Habitat Information
- h2a6 Other native hedgerow
- h3e Gorse scrub (scattered)
- h3h Mixed scrub (scattered)
- r2a6 Other priority habitat rivers
- r2b Other rivers and streams
- u1e Built linear features
- w1g Other broadleaved woodland (line of trees)
- c1 Arable and horticulture
- g4 Modified grassland
- u1 Built-up areas and gardens
- f2b Purple moor-grass and rush pastures
- f2d Aquatic marginal vegetation
- g3c Other neutral grassland
- g3c5 Arrhenatherum neutral grassland
- g3c6 Lolium-Cynosurus neutral grassland
- g3c8 Holcus-Juncus neutral grassland
- h3d Bramble scrub
- h3e Gorse scrub
- h3h Mixed scrub
- r1f6 Other temporary ponds and scrapes
- r1g Other standing water
- w1d Wet woodland
- w1f Lowland mixed deciduous woodland
- w1g Other broadleaved woodland
- w1h Other mixed woodland
- w1h5 Other mixed woodland (mainly broadleaved)
- w1h6 Other mixed woodland (mainly conifer)
- w2c Other coniferous woodland



**NOTES**

Microsoft, Vantor, Contains OS data © Crown copyright 2025

**ISSUE PURPOSE**

EIA REPORT

**PROJECT NUMBER**

60707131

**FIGURE TITLE**

Habitat Survey Results

**FIGURE NUMBER**

Figure 7.4 (Sheet 7 of 12)

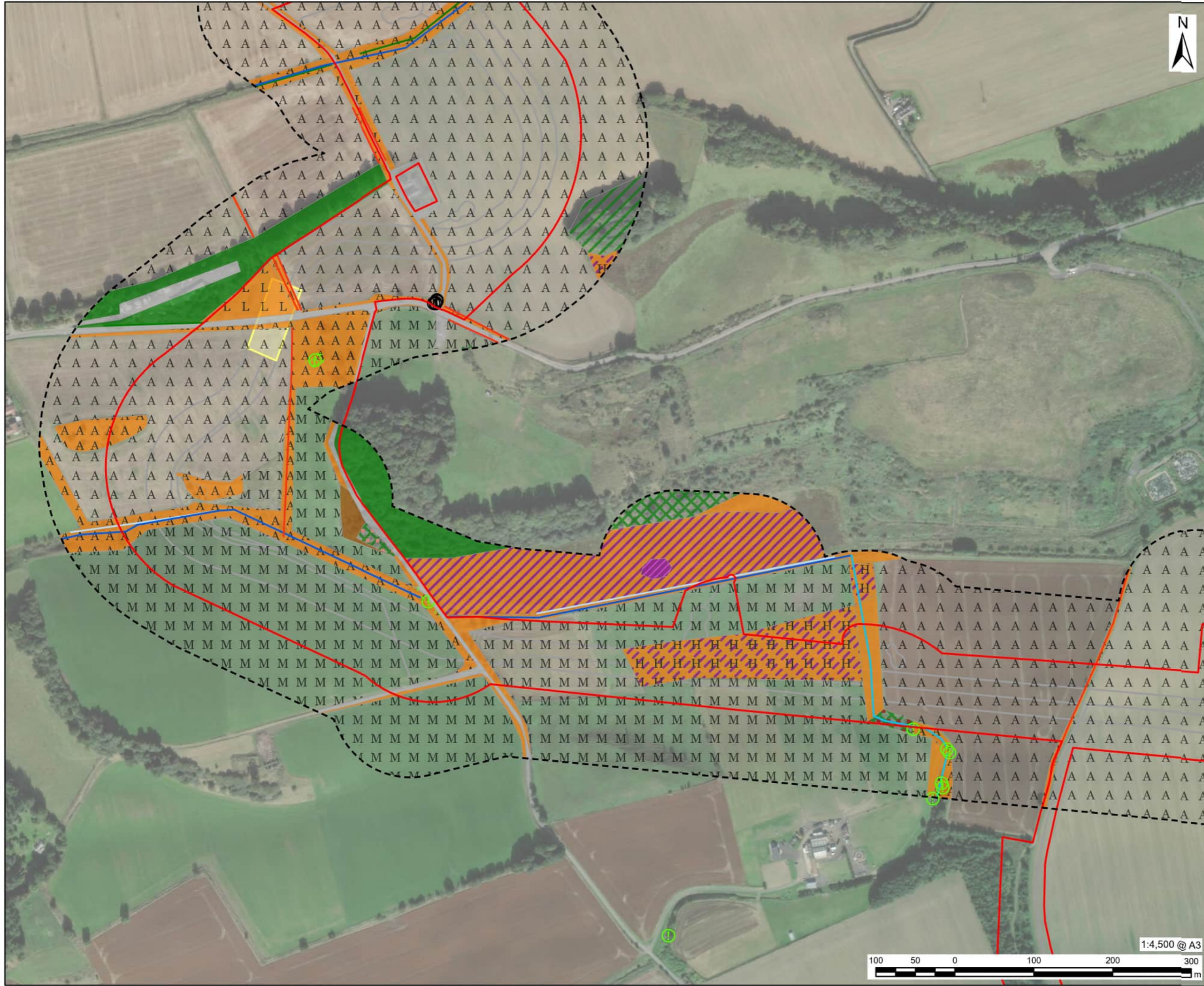

- Planning Application Boundary
- Habitat Survey Area (100m buffer of the site boundary as it was understood at the time of survey)
- Indicative Infrastructure Layout
- Temporary Infrastructure
- Horizontal Direction Drilling (HDD) Section
- Invasive Non-Native species (INNS)
- ! Japanese knotweed (*Reynoutria japonica*)
- ! Other non-native species
- UK Habitat Information
- f2d Aquatic marginal vegetation
- h2a6 Other native hedgerow
- r2a6 Other priority habitat rivers
- r2b Other rivers and streams
- u1e Built linear features
- c1 Arable and horticulture
- g4 Modified grassland
- u1 Built-up areas and gardens
- f2a Lowland fens
- f2b Purple moor-grass and rush pastures
- g1c Bracken
- g3c Other neutral grassland
- g3c5 Arrhenatherum neutral grassland
- g3c6 Lolium-Cynosurus neutral grassland
- g3c8 Holcus-Juncus neutral grassland
- h3d Bramble scrub
- h3f Hawthorn scrub
- h3h Mixed scrub
- w1f Lowland mixed deciduous woodland
- w1g Other broadleaved woodland

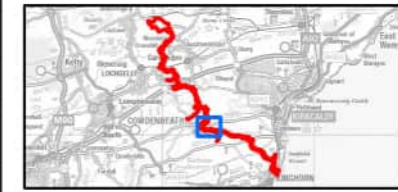

NOTES

Microsoft, Vantor, Contains OS data © Crown copyright 2025

ISSUE PURPOSE

EIA REPORT

PROJECT NUMBER

60707131

FIGURE TITLE

Habitat Survey Results

FIGURE NUMBER

Figure 7.4 (Sheet 8 of 12)

1:4,500 @ A3

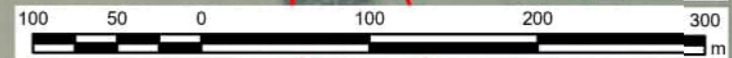

This drawing has been prepared for the use of AECOM's client. It may not be used, modified, reproduced or relied upon by third parties, except as agreed by AECOM or as required by law. AECOM accepts no responsibility, and denies any liability whatsoever, to any party that uses or relies on this drawing without AECOM's express written consent. Do not scale this document. All measurements must be obtained from the stated dimensions.

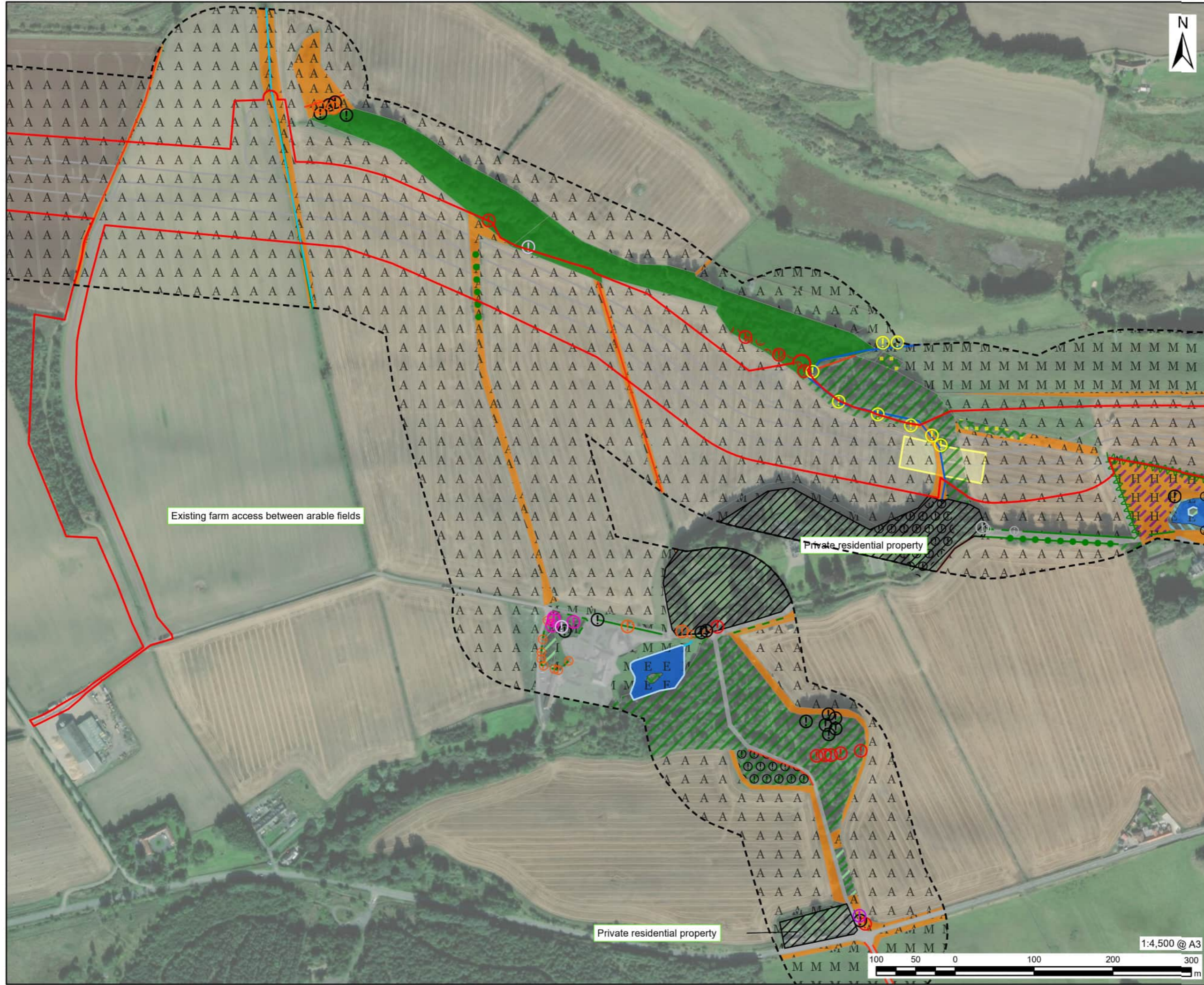

- Planning Application Boundary
- Habitat Survey Area (100m buffer of the site boundary as it was understood at the time of survey)
- Area Not Accessed
- Indicative Infrastructure Layout
- Temporary Infrastructure
- Horizontal Direction Drilling (HDD) Section
- Invasive Non-Native species (INNS)**
- American skunk cabbage (*Lysichiton americanum*)
- Butterfly-bush (*Buddleja davidii*)
- Cherry laurel (*Prunus laurocerasus*)
- Cotoneaster (*Cotoneaster* spp)
- Japanese rose (*Rosa rugosa*)
- Other non-native species
- Rhododendron (*Rhododendron ponticum*)
- Snowberry (*Symphoricarpos alba*)
- UK Habitat Information**
- t2d Aquatic marginal vegetation
- h2a5 Species-rich native hedgerow
- h2a6 Other native hedgerow
- h2b Non-native and ornamental hedgerow
- r2a6 Other priority habitat rivers
- r2b Other rivers and streams
- u1e Built linear features
- w1g Other broadleaved woodland (line of trees)
- c1 Arable and horticulture
- g4 Modified grassland
- u1 Built-up areas and gardens
- t2d Aquatic marginal vegetation
- g3c Other neutral grassland
- g3c5 Arrhenatherum neutral grassland
- g3c8 Holcus-Juncus neutral grassland
- h3e Gorse scrub
- h3h Mixed scrub
- r1a6 Other eutrophic standing waters
- w1f Lowland mixed deciduous woodland
- w1g Other broadleaved woodland
- w1h Other mixed woodland
- w1h5 Other mixed woodland (mainly broadleaved)
- w2c Other coniferous woodland

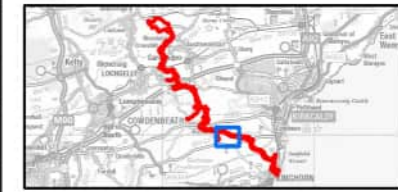

NOTES

Microsoft, Vantor, Contains OS data © Crown copyright 2025

ISSUE PURPOSE

EIA REPORT

PROJECT NUMBER

60707131

FIGURE TITLE

Habitat Survey Results

FIGURE NUMBER

Figure 7.4 (Sheet 9 of 12)

1:4,500 @ A3

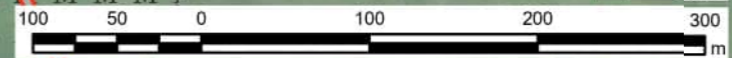

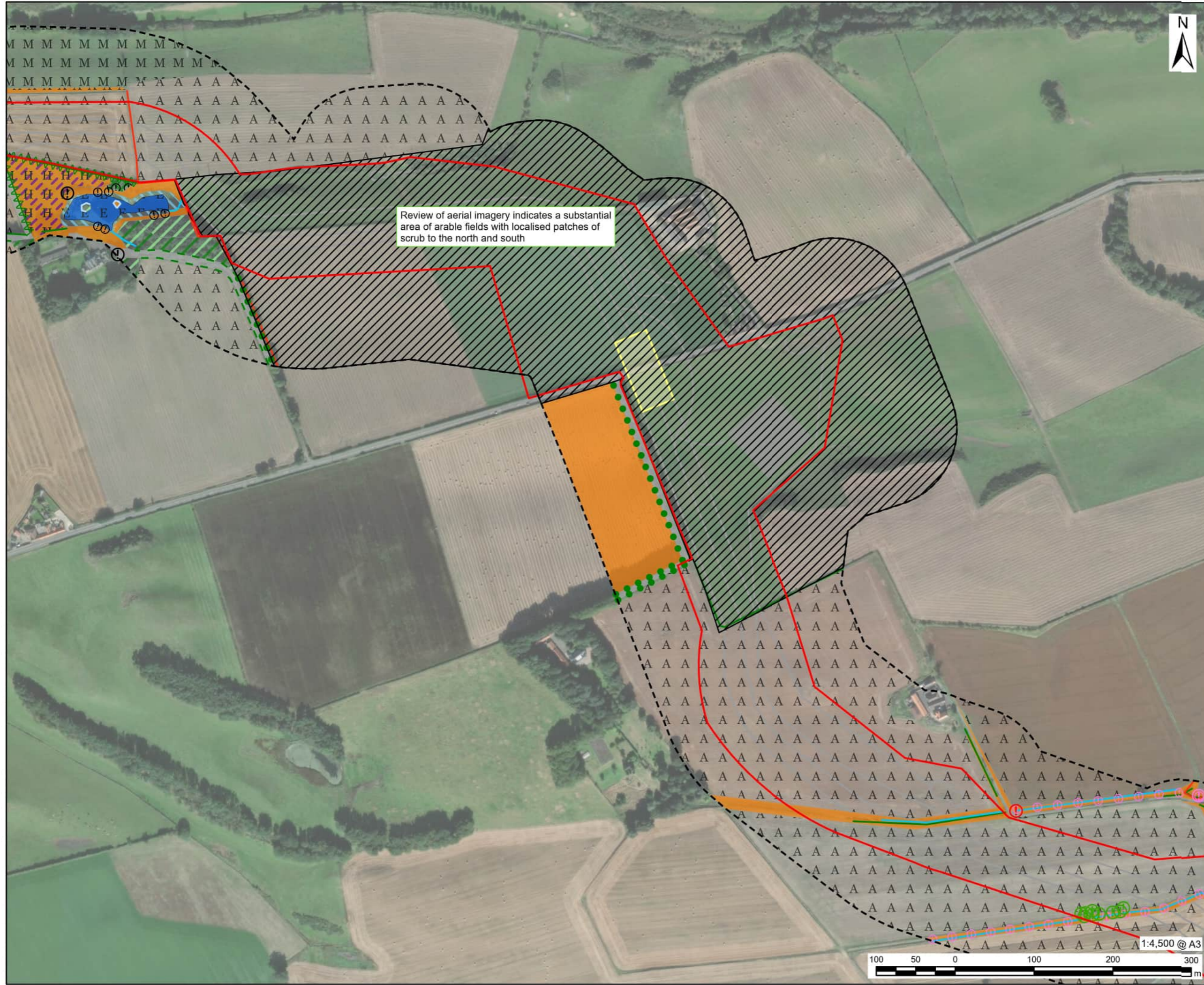

- Planning Application Boundary
- Habitat Survey Area (100m buffer of the site boundary as it was understood at the time of survey)
- Area Not Accessed
- Indicative Infrastructure Layout
- Temporary Infrastructure
- Horizontal Direction Drilling (HDD) Section
- Invasive Non-Native species (INNS)
- ! Giant hogweed (*Heracleum mantegazzianum*)
- ! Other non-native species
- ! Rhododendron (*Rhododendron ponticum*)
- ! Himalayan balsam (*Impatiens glandulifera*)
- UK Habitat Information
- ~ f2d Aquatic marginal vegetation
- ~ h2a5 Species-rich native hedgerow
- ~ h2a6 Other native hedgerow
- ~ h2b Non-native and ornamental hedgerow
- ~ r2b Other rivers and streams
- ~ u1e Built linear features
- w1g Other broadleaved woodland (line of trees)
- c1 Arable and horticulture
- g4 Modified grassland
- u1 Built-up areas and gardens
- f2d Aquatic marginal vegetation
- g3c Other neutral grassland
- g3c5 Arrhenatherum neutral grassland
- g3c8 Holcus-Juncus neutral grassland
- h3h Mixed scrub
- r1a6 Other eutrophic standing waters
- w1g Other broadleaved woodland
- w1h Other mixed woodland
- w2c Other coniferous woodland

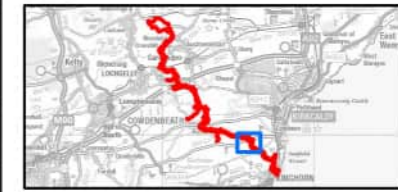

NOTES

Microsoft, Vantor, Contains OS data © Crown copyright 2025

ISSUE PURPOSE

EIA REPORT

PROJECT NUMBER

60707131

FIGURE TITLE

Habitat Survey Results

FIGURE NUMBER

Figure 7.4 (Sheet 10 of 12)

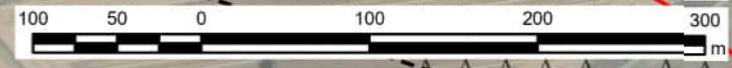

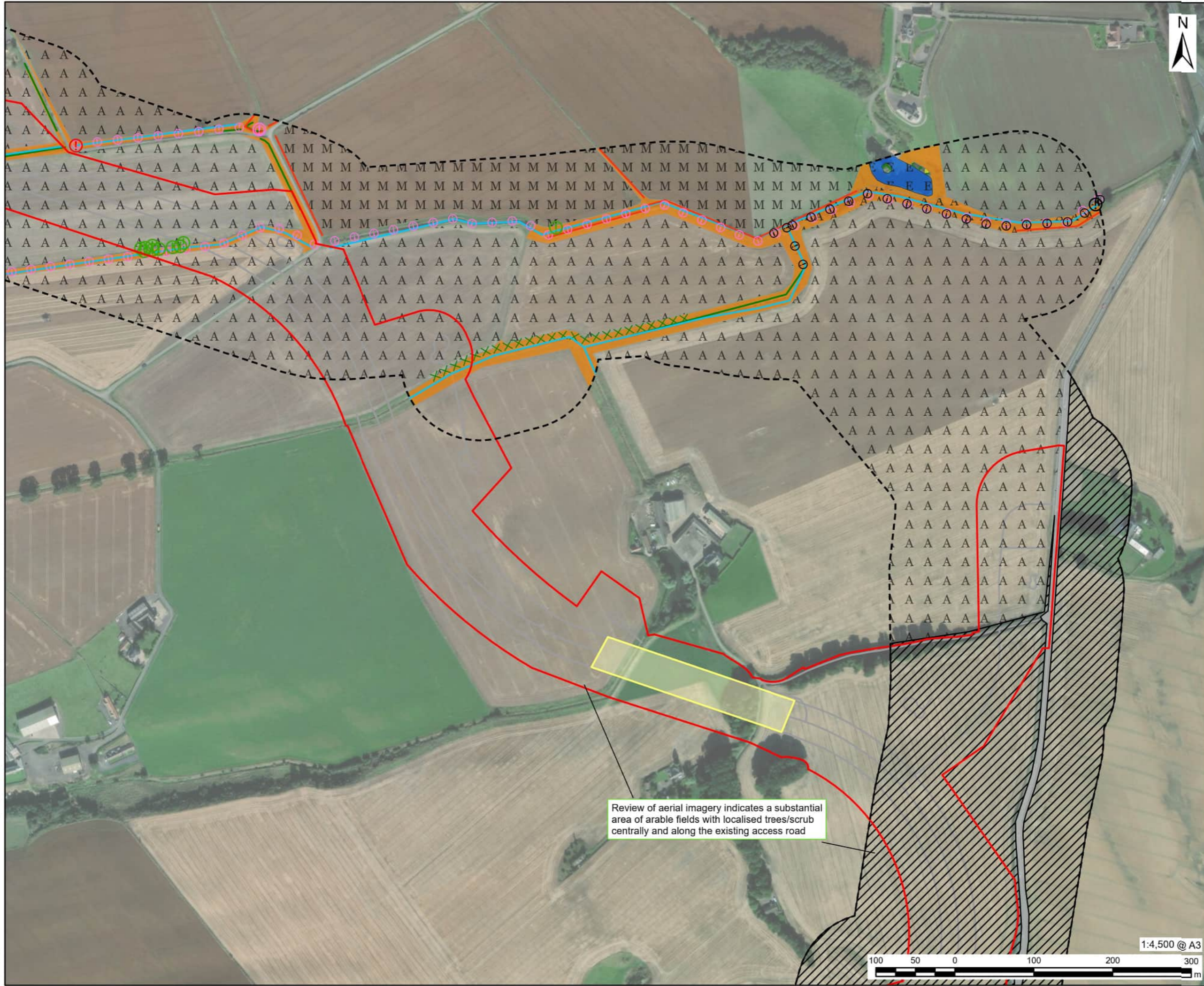

Review of aerial imagery indicates a substantial area of arable fields with localised trees/scrub centrally and along the existing access road



- LEGEND**
- Planning Application Boundary
  - Habitat Survey Area (100m buffer of the site boundary as it was understood at the time of survey)
  - Area Not Accessed
  - Indicative Infrastructure Layout**
  - Temporary Infrastructure
  - Horizontal Direction Drilling (HDD) Section
  - Invasive Non-Native species (INNS)**
  - ! Giant hogweed (*Heracleum mantegazzianum*)
  - ! Other non-native species
  - ! Rhododendron (*Rhododendron ponticum*)
  - ! Himalayan balsam (*Impatiens glandulifera*)
  - UK Habitat Information**
  - h2a6 Other native hedgerow
  - X h3h Mixed scrub (scattered)
  - r2b Other rivers and streams
  - u1e Built linear features
  - c1 Arable and horticulture
  - g4 Modified grassland
  - u1 Built-up areas and gardens
  - g3c Other neutral grassland
  - g3c5 Arrhenatherum neutral grassland
  - h3e Gorse scrub
  - h3h Mixed scrub
  - r1a6 Other eutrophic standing waters



**NOTES**  
Microsoft, Vantor, Contains OS data © Crown copyright 2025

**ISSUE PURPOSE**  
EIA REPORT

**PROJECT NUMBER**  
60707131

**FIGURE TITLE**  
Habitat Survey Results

**FIGURE NUMBER**  
Figure 7.4 (Sheet 11 of 12)

1:4,500 @ A3

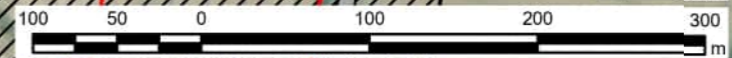

This drawing has been prepared for the use of AECOM's client. It may not be used, modified, reproduced or relied upon by third parties, except as agreed by AECOM or as required by law. AECOM accepts no responsibility, and denies any liability whatsoever, to any party that uses or relies on this drawing without AECOM's express written consent. Do not scale this document. All measurements must be obtained from the stated dimensions.

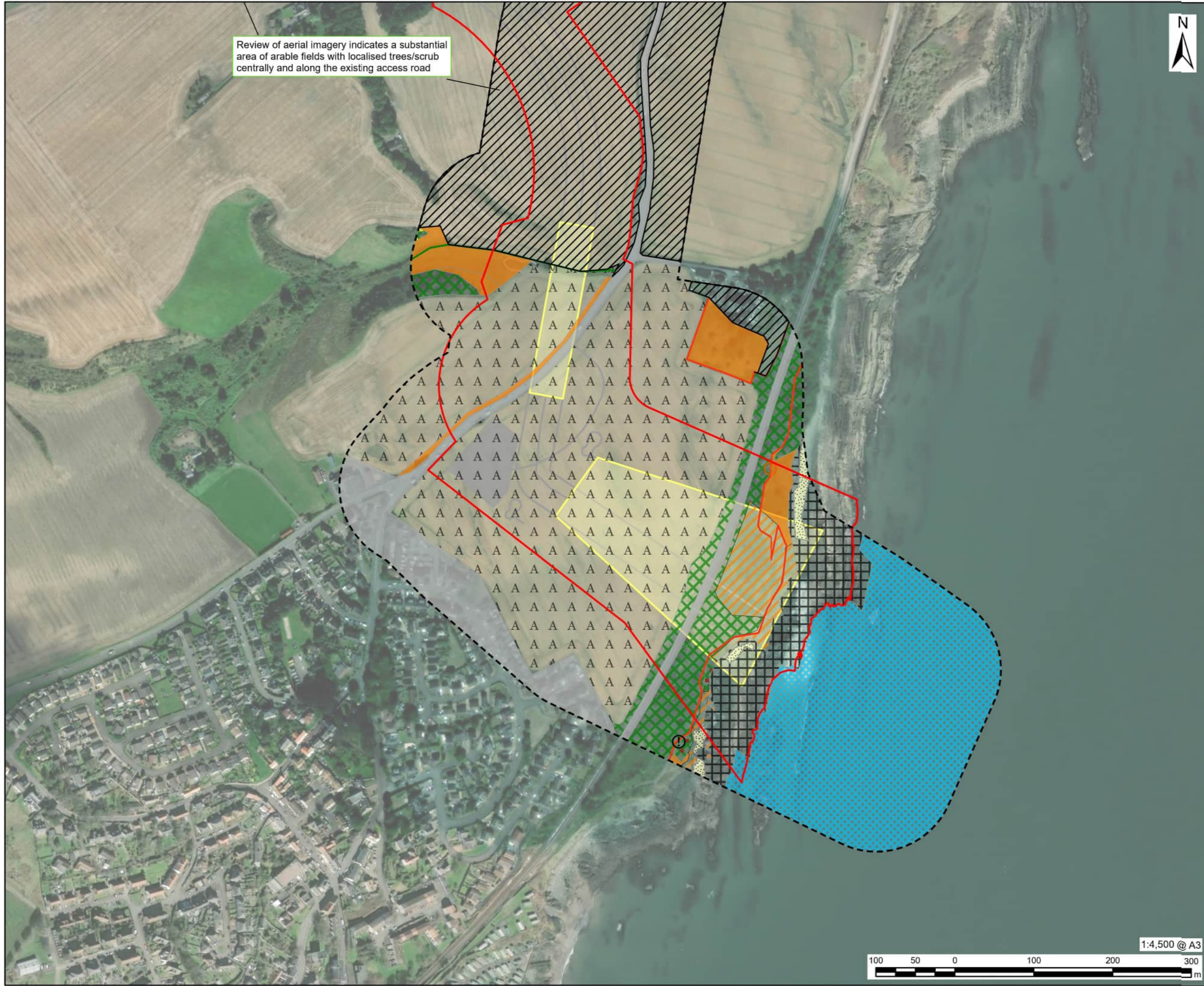

Review of aerial imagery indicates a substantial area of arable fields with localised trees/scrub centrally and along the existing access road



- LEGEND**
- Planning Application Boundary
  - Habitat Survey Area (100m buffer of the site boundary as it was understood at the time of survey)
  - Area Not Accessed
  - Indicative Infrastructure Layout
  - Temporary Infrastructure
  - Horizontal Direction Drilling (HDD) Section
  - Invasive Non-Native species (INNS)
  - ! Cotoneaster (Cotoneaster spp)
  - ! Other non-native species
  - UK Habitat Information
  - h2a6 Other native hedgerow
  - u1e Built linear features
  - Sea (no UKHab code)
  - c1 Arable and horticulture
  - g4 Modified grassland
  - u1 Built-up areas and gardens
  - g3c Other neutral grassland
  - h3d Bramble scrub
  - h3e Gorse scrub
  - h3h Mixed scrub
  - s2a Maritime cliffs and slopes
  - t1f Other littoral rock
  - t2h Beach



**NOTES**  
Microsoft, Vantor, Contains OS data © Crown copyright 2025

**ISSUE PURPOSE**  
EIA REPORT

**PROJECT NUMBER**  
60707131

**FIGURE TITLE**  
Habitat Survey Results

**FIGURE NUMBER**  
Figure 7.4 (Sheet 12 of 12)

1:4,500 @ A3

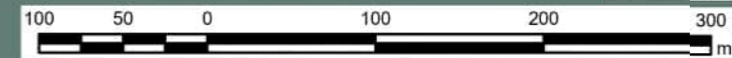

This drawing has been prepared for the use of AECOM's client. It may not be used, modified, reproduced or relied upon by third parties, except as agreed by AECOM or as required by law. AECOM accepts no responsibility, and denies any liability whatsoever, to any party that uses or relies on this drawing without AECOM's express written consent. Do not scale this document. All measurements must be obtained from the allowed dimensions.