

- Key**
- Route Option Area
 - ◆ Windfarm Connection Point
 - DE Route
 - District Boundary
 - Southern Upland Way
 - Mountain Access Footpath
 - Heritage Paths
 - Scottish Hill Tracks
 - Tourist Route
 - Core Paths
 - Carsphairn Heritage Centre
 - Green Well of Scotland
 - Polmaddy Village

- Paths and Trails**
- 1: Dundegh Hill Trail
 - 2: Cairnsmore of Carsphairn
 - 3: Old Road from New Cumnock to Dalquhairn
 - 4: Sanquhar to Stroanpatrick Path
 - 5: New Cumnock to St John's Town of Dalry by Glen Afton
 - 6: St John's Town of Dalry to Sanquhar



Client: Lorg and Longburn Grid Connection

Project: Figure 8
Recreation and Tourism

Date: 8 March 2017 Scale: 60,000 @ A3
 Drawn: GH Checked: SM Approved: RL

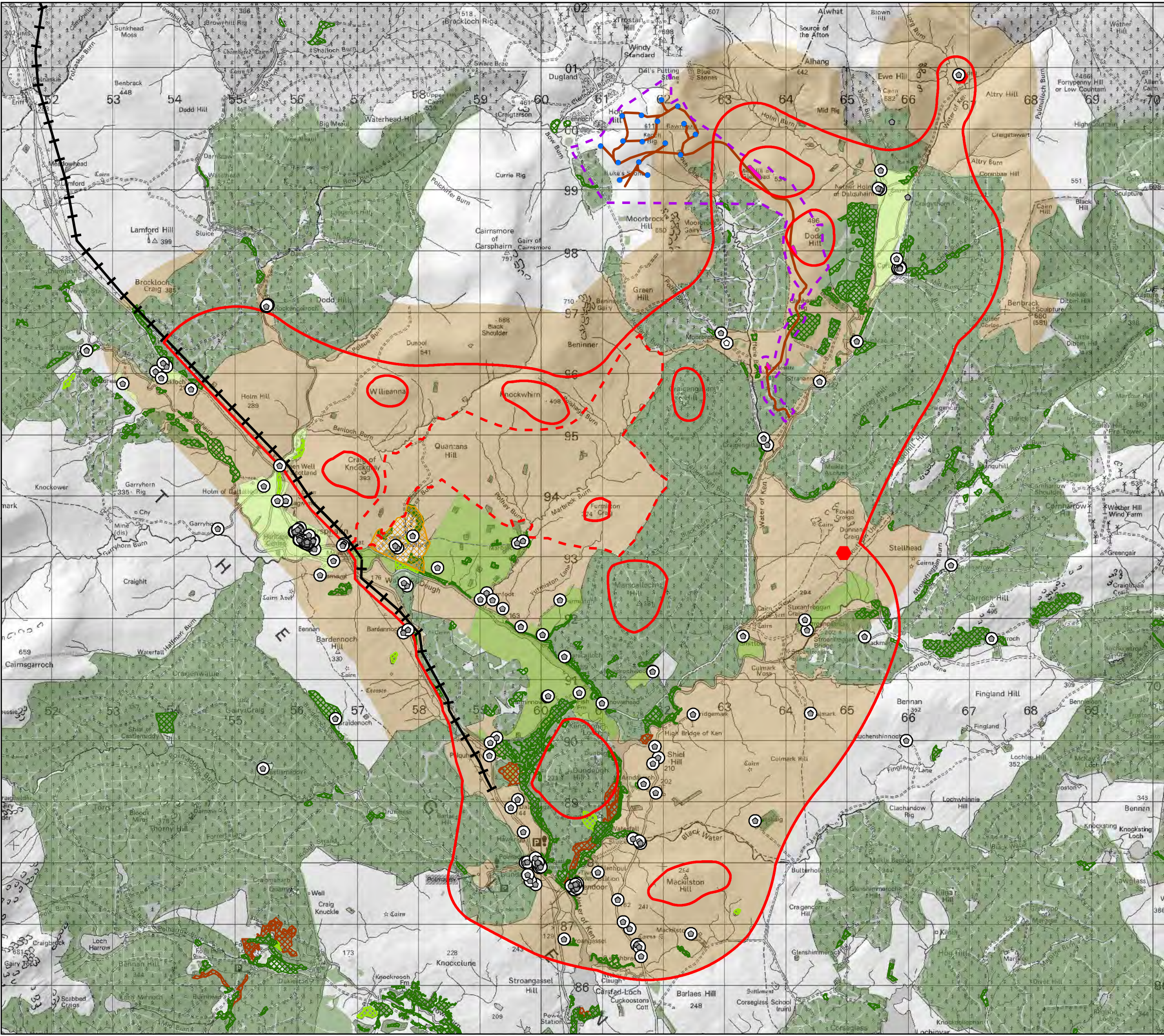

Key

- Route Option Area
- ◆ Windfarm Connection Point
- + DE Route
- Quantans Hill Wind Farm (Valid Application)
- Windy Rig Wind Farm (Valid Application)
- Windy Rig Wind Turbines
- Windy Rig Wind Farm Access
- Windy Rig Wind Farm Site Entrance Compound
- Windy Rig Wind Farm Borrow Pit
- Residential Dwelling
- Residential Dwelling in Planning
- 100m Residential Buffer
- Native Woodland
- Nearly-Native Woodland
- Planted Ancient Woodland Sites
- Commercial Forestry
- Non-Inventory Gardens and Designed Landscape
- Grazing Improved Grassland
- Rough Grazing Semi-Improved Grassland
- Rough Grazing Moorland

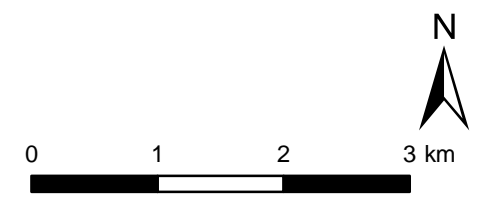

Client: SP ENERGY NETWORKS

Project: **Lorg and Longburn Grid Connection**

Title: **Figure 9
Land Use Considerations**

Date: 9 March 2017 Scale: 60,000 @ A3
 Drawn: GH Checked: SM Approved: RL

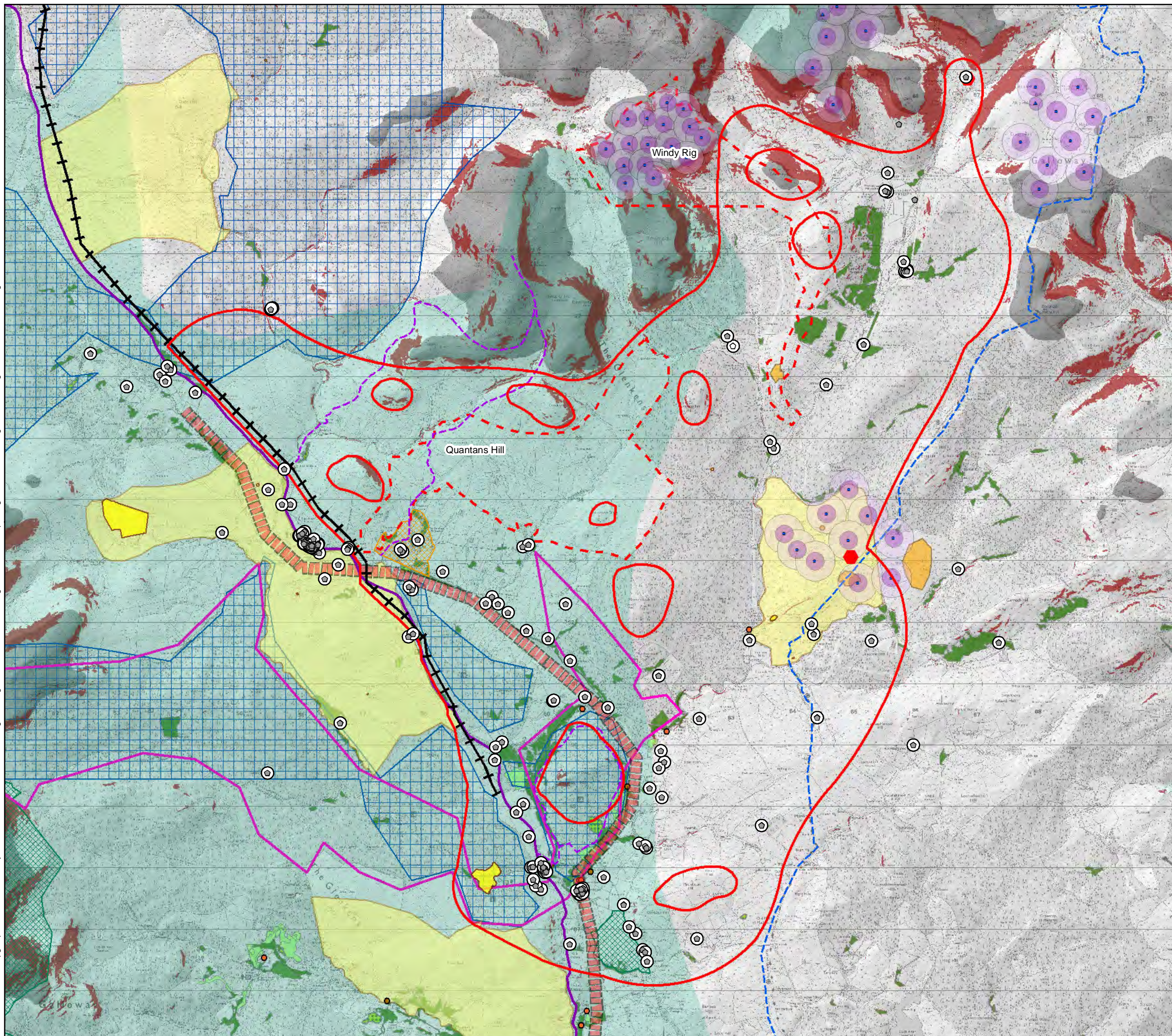

- Key**
- Route Option Area
 - Windfarm Connection Point
 - + DE Route
 - Proposed Wind Turbine
 - ▲ Proposed Anemometry Mast
 - Topple Distance
 - Wind Turbine Rotor Diameter x3
 - Mountain Access Footpath
 - Southern Upland Way
 - Tourist Route
 - Valid Application
 - Listed Building (A, B and C)
 - Scheduled Monument
 - Non-Designated Heritage Asset of Potential National Importance
 - Non-Inventory Gardens and Designed Landscape
 - Archaeologically Sensitive Area
 - ◆ Residential Dwelling
 - Residential Dwelling in Planning
 - 100m Residential Buffer
 - Dumfries and Galloway Regional Scenic Area/East Ayrshire Sensitive Landscape Character
 - RSPB Important Bird Areas
 - Wader/Waterfowl Flightpaths
 - Red Squirrel Priority Woodland
 - Site of Special Scientific Interest
 - Native Woodland
 - Nearly-Native Woodland
 - Planted Ancient Woodland Site (PAWS)
 - Slopes over 22°
 - Areas over 500m AOD

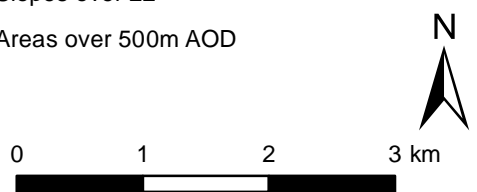

Client:

Project: **Lorg and Longburn Grid Connection**

Title: **Figure 10 Strategic Constraints to Routing**

Date: 9 March 2017 Scale: 60,000 @ A3
 Drawn: GH Checked: SM Approved: RL

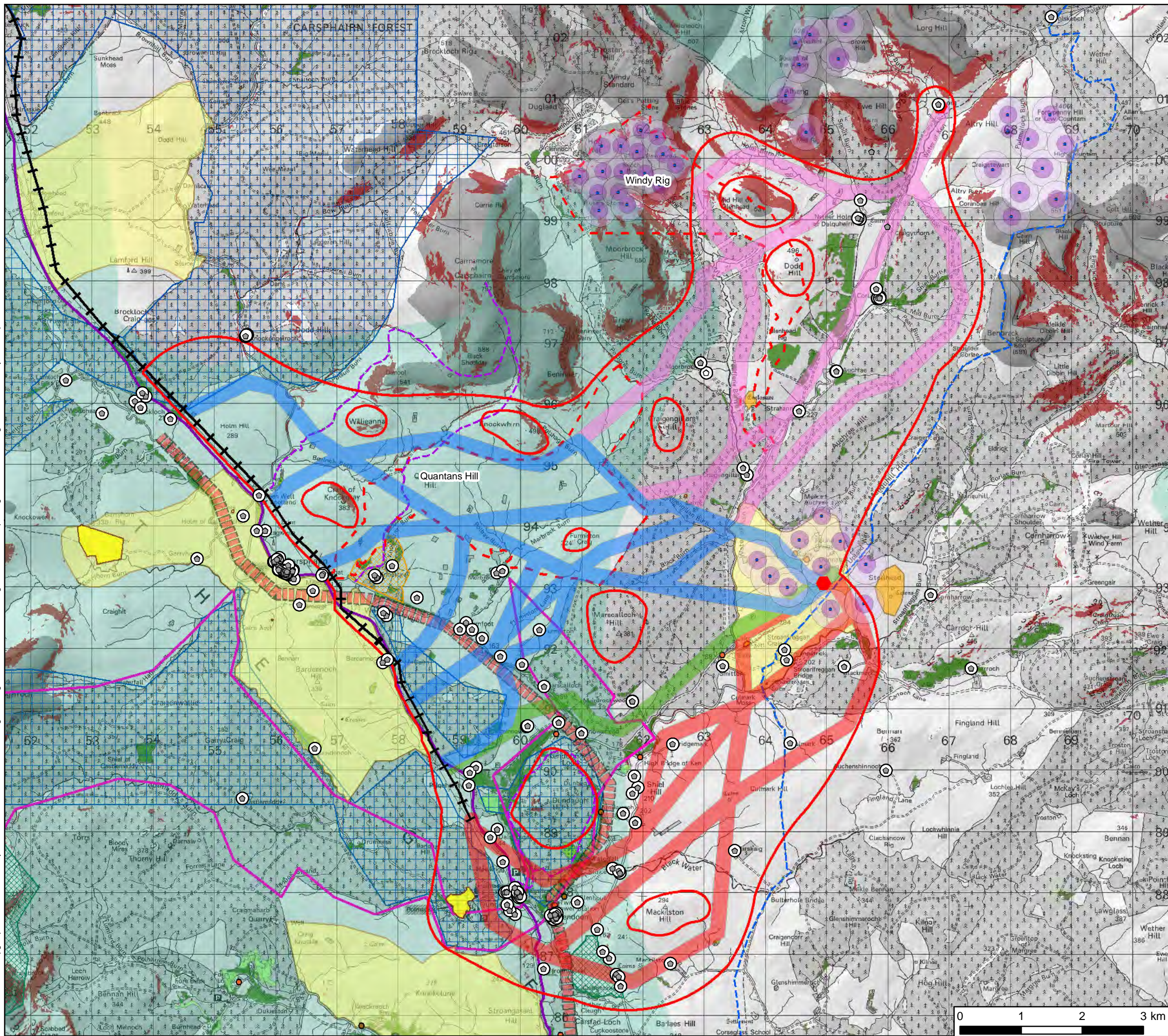

Key

- Route Option Area
- Windfarm Connection Point
- + DE Route

Preliminary Route Options

- Lorg
- Longburn North
- Longburn Central
- Longburn South
- Wind Turbine ▲ Anemometry Mast
- Topple Distance
- Wind Turbine Rotor Diameter x3
- Mountain Access Footpath
- Southern Upland Way
- Tourist Route
- Valid Application
- Listed Building (A, B and C)
- Scheduled Monument
- Non-Designated Heritage Asset of Potential National Importance
- Non-Inventory Gardens and Designed Landscape
- Archaeologically Sensitive Area
- Residential Dwelling
- Residential Dwelling in Planning
- 100m Residential Buffer
- Dumfries and Galloway Regional Scenic Area/East Ayrshire Sensitive Landscape Character
- RSPB Important Bird Areas
- Wader/Waterfowl Flightpaths
- Red Squirrel Priority Woodland
- Site of Special Scientific Interest
- Native Woodland
- Nearly-Native Woodland
- Planted Ancient Woodland Site (PAWS)
- Slopes over 22°
- Areas over 500m AOD



Client: Lorg and Longburn Grid Connection

Project: Figure 11
Preliminary Route Options

Date: 14 March 2017 Scale: 60,000 @ A3
 Drawn: GH Checked: SM Approved: RL

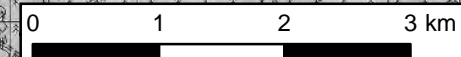

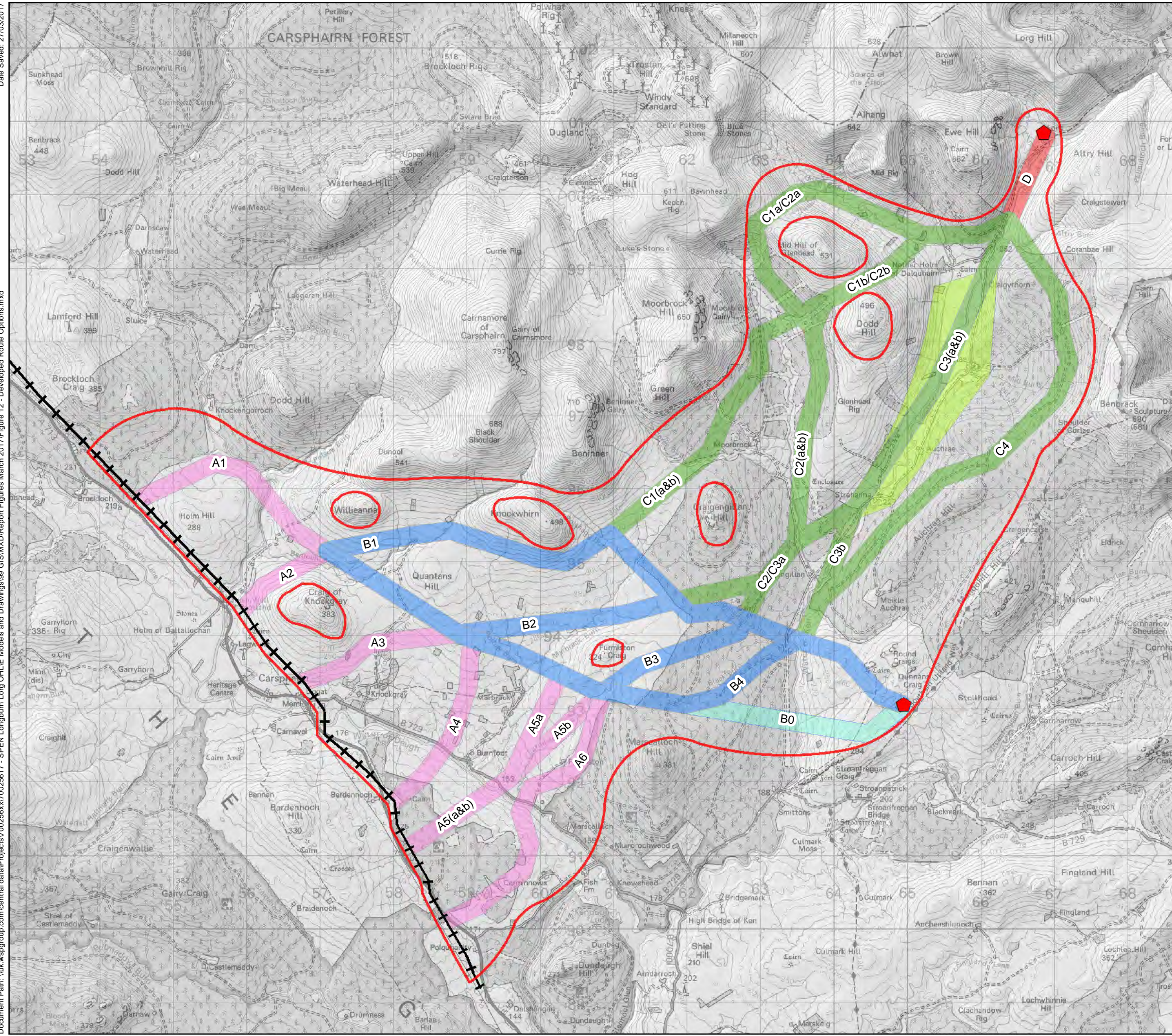

Key

- Developed Route Option Area
- ⬠ Windfarm Connection Point
- DE Route
- Section A
- Section B
- Section B0
- Section C
- Section C3 Wider Option
- Section D

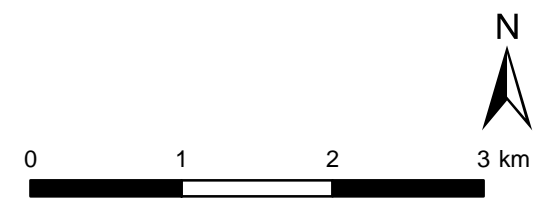

Client: Lorg and Longburn Grid Connection

Project: Figure 12
Developed Route Options

Date: 9 March 2017 Scale: 50,000 @ A3
 Drawn: GH Checked: SM Approved: RL

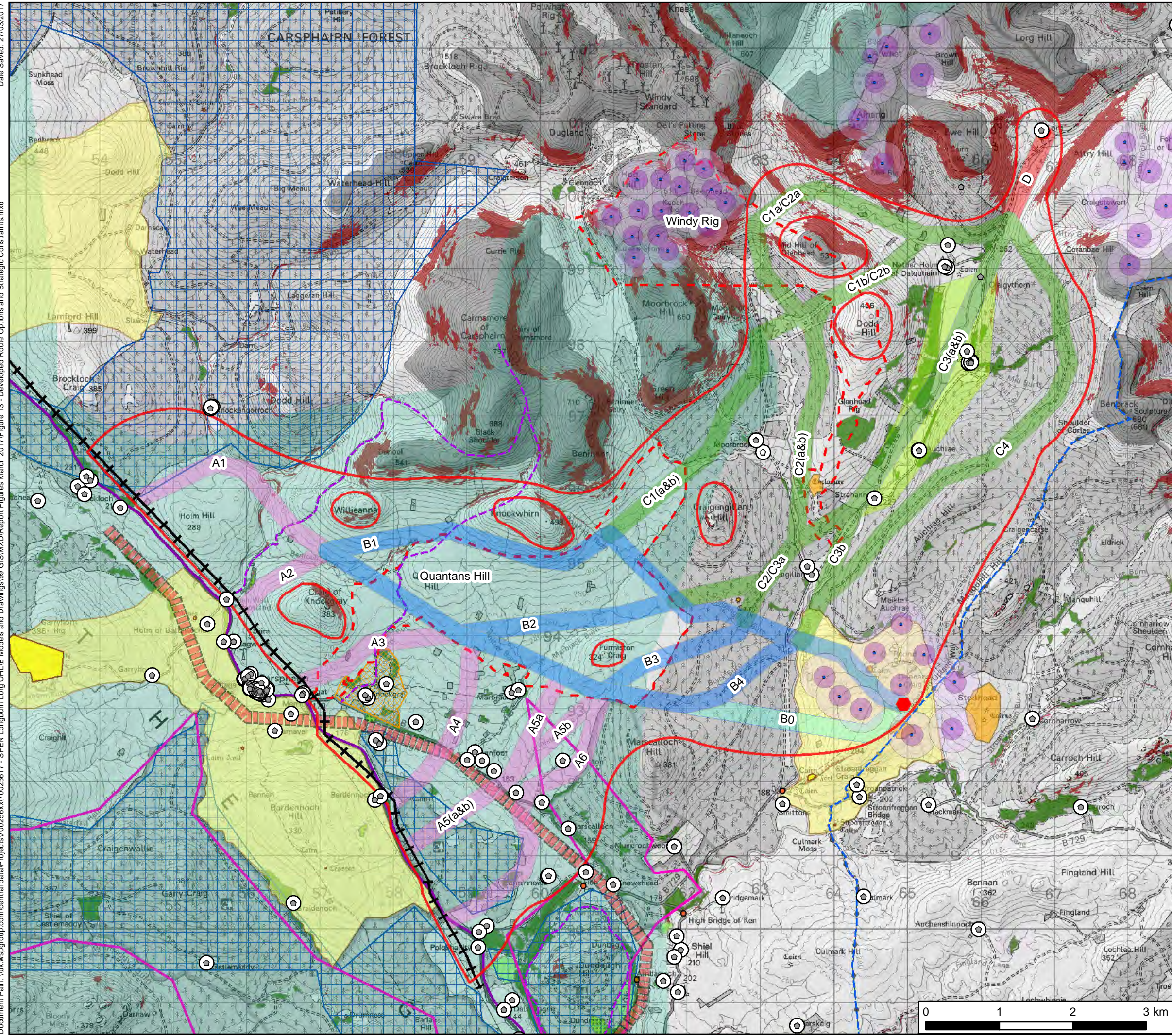

Key

- Developed Route Option Area
- Windfarm Connection Point
- + DE Route

Route Options

- Section A
- Section B
- Section C
- Section C3 Wider Option
- Section B0
- Section D
- Wind Turbine
- ▲ Anemometry Mast
- Topple Distance
- Wind Turbine Rotor Diameter x3
- Mountain Access Footpath
- Southern Upland Way
- Tourist Route
- Valid Application
- Listed Building (A, B and C)
- Scheduled Monument
- Non-Designated Heritage Asset of Potential National Importance
- Non-Inventory Gardens and Designed Landscape
- Archaeologically Sensitive Area
- ◆ Residential Dwelling
- Residential Dwelling in Planning
- 100m Residential Buffer
- Dumfries and Galloway Regional Scenic Area/East Ayrshire Sensitive Landscape Character
- RSPB Important Bird Areas
- Wader/Waterfowl Flightpaths
- Red Squirrel Priority Woodland
- Native Woodland
- Nearly-Native Woodland
- Planted Ancient Woodland Site (PAWS)
- Slopes over 22°
- Areas over 500m AOD



Client: **SP ENERGY NETWORKS**

Project: **Lorg and Longburn Grid Connection**

Title: **Figure 13
Developed Route Options and
Strategic Constraints**

Date: 9 March 2017 Scale: 50,000 @ A3
 Drawn: GH Checked: SM Approved: RL

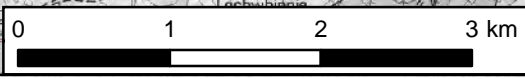

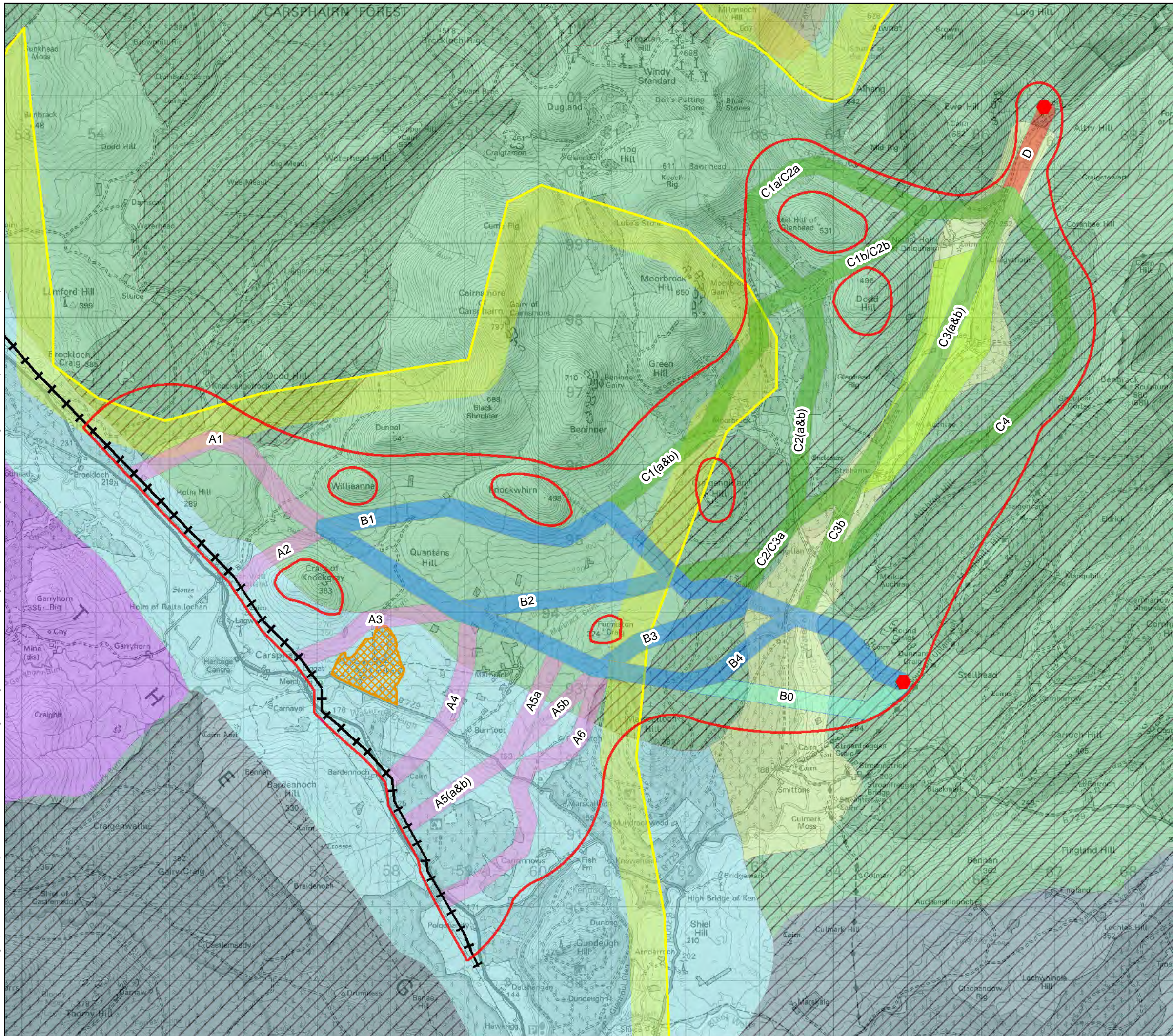

Key

- Developed Route Option Area
- ◆ Windfarm Connection Point
- DE Route

Route Options

- Section A
- Section B
- Section B0
- Section C
- Section C3 Wider Option
- Section D

Landscape Character Area

- Foothills With Forest
- Narrow Wooded River Valleys
- Rugged Granite Uplands
- Southern Uplands
- Southern Uplands with Forest
- Upland Glen
- Upper Dale (Valley)

Other Designations

- Dumfries and Galloway Regional Scenic Area/East Ayrshire Sensitive Landscape Character
- Non-Inventory Gardens and Designed Landscape

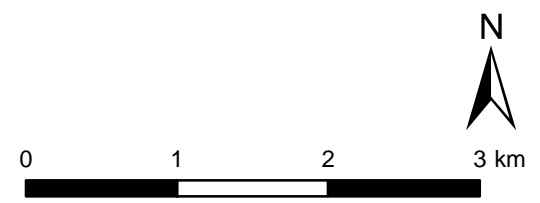

Client: Lorg to Longburn Grid Connection

Project: Figure 14
Developed Route Options and Landscape
Character Areas and Designations

Date: 8 March 2017 Scale: 50,000 @ A3
 Drawn: GH Checked: SM Approved: RL

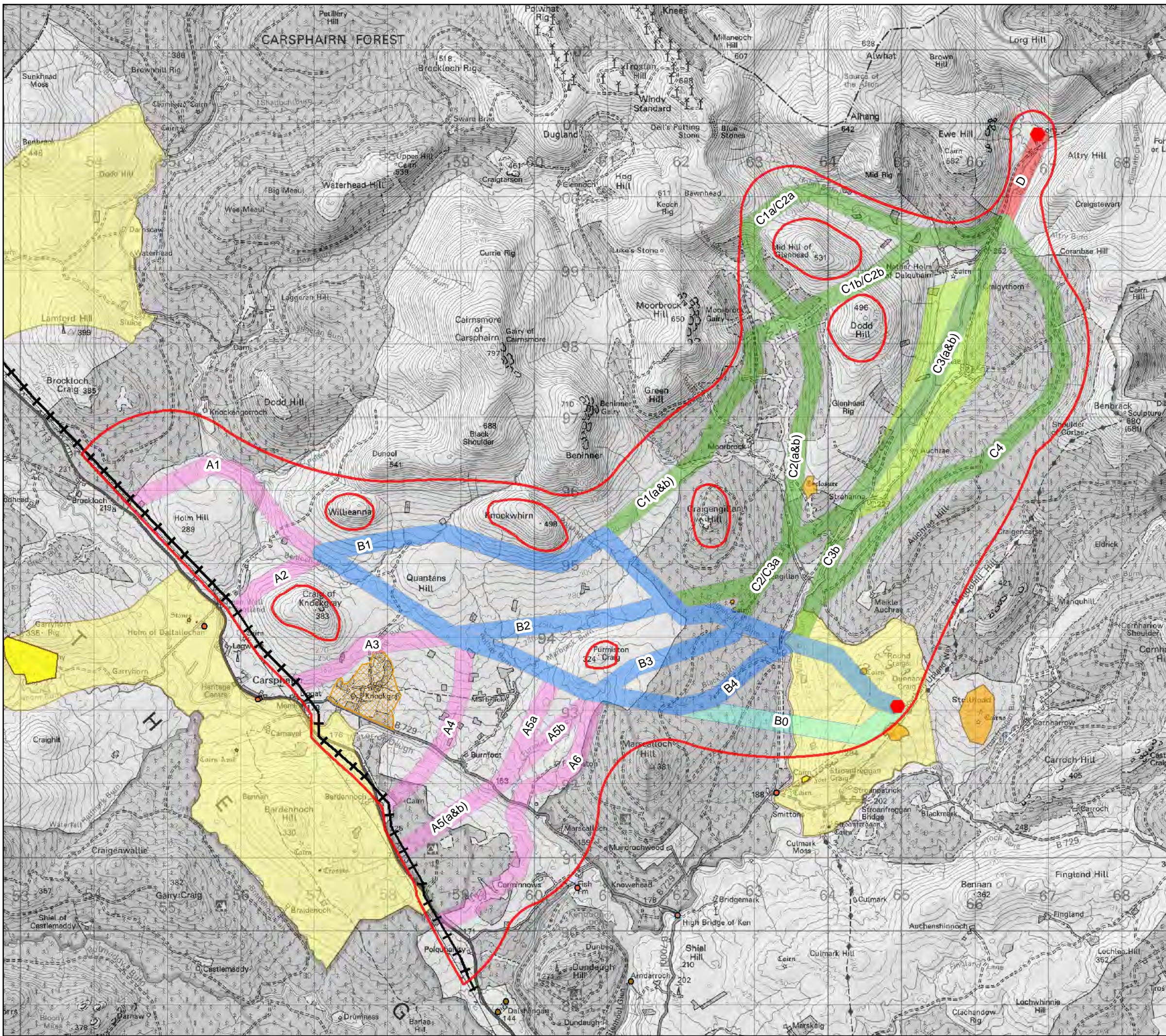

Key

- Developed Route Option Area
- ◆ Windfarm Connection Point
- + DE Route

Route Options

- Section A
- Section B
- Section B0
- Section C
- Section C3 Wider Option
- Section D

Other Assets

- Listed Building (A, B and C)
- Scheduled Monument
- Non-Designated Heritage Asset of Potential National Importance
- Non-Inventory Gardens and Designed Landscape
- Archaeologically Sensitive Area

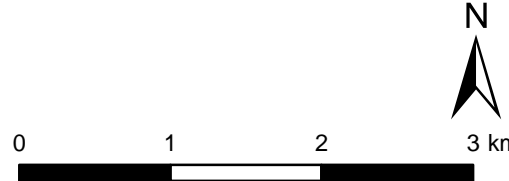

Client: **SP ENERGY NETWORKS**

Project: **Lorg and Longburn Grid Connection**

Title: **Figure 15
 Developed Route Options and Cultural
 Heritage Assets**

Date: 9 March 2017 Scale: 50,000 @ A3
 Drawn: GH Checked: SM Approved: RL

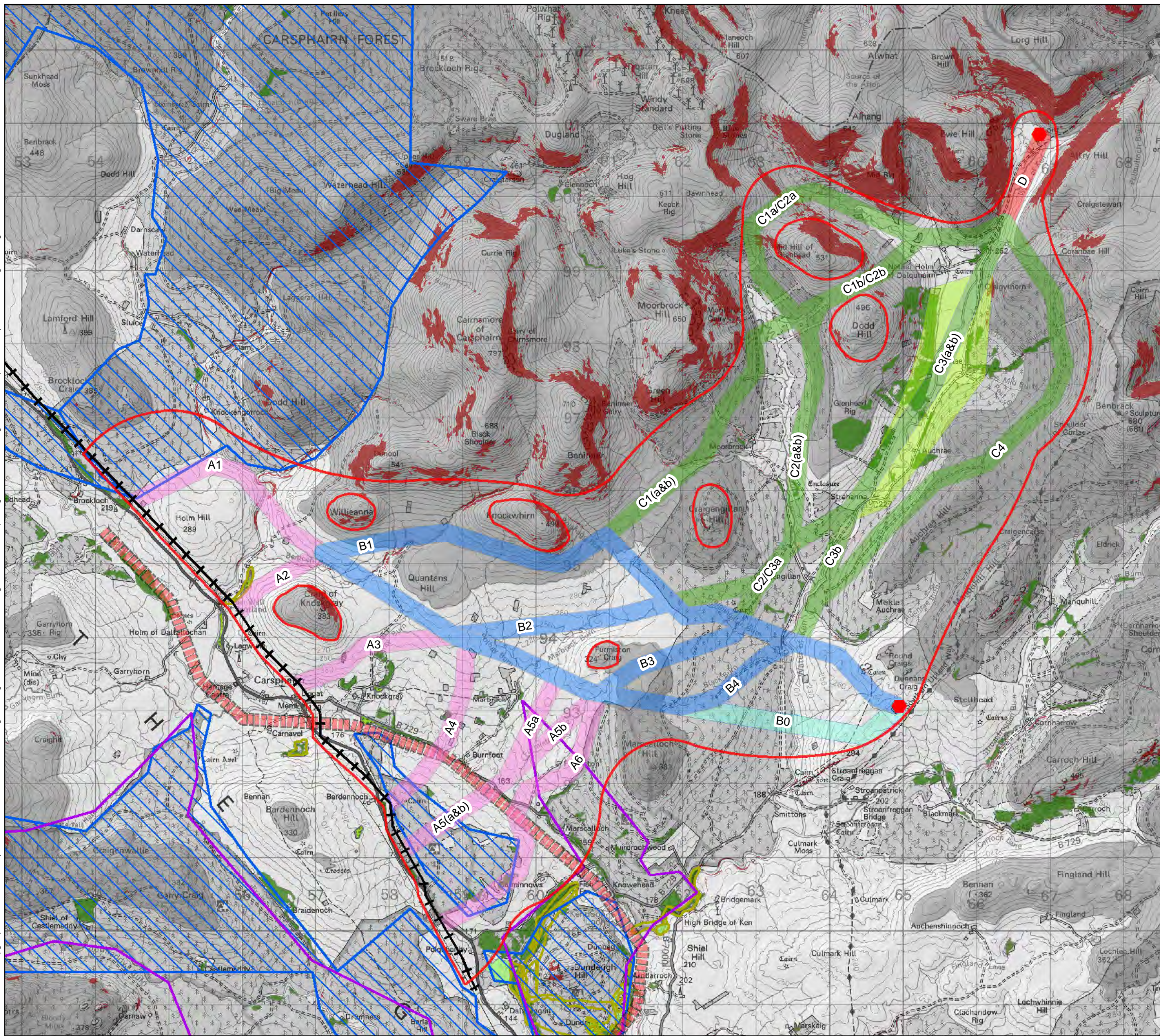

Key

- Developed Route Option Area
- Windfarm Connection Point
- DE Route

Route Options

- Section A
- Section B
- Section B0
- Section C
- Section C3 Wider Option
- Section D

Ecological Designations

- RSPB Important Bird Area
- Wader/Waterfowl Flightpaths
- Red Squirrel Priority Woodland
- Native Woodland
- Nearly-Native Woodland
- Planted Ancient Woodland Site (PAWS)
- Ancient Woodland Inventory

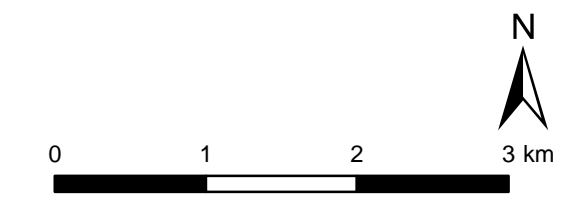

Client: SP ENERGY NETWORKS

Project: **Lorg and Longburn Grid Connection**

Title: **Figure 16
 Developed Route Options and Ecological Designations**

Date: 9 March 2017 Scale: 50,000 @ A3
 Drawn: GH Checked: SM Approved: RL

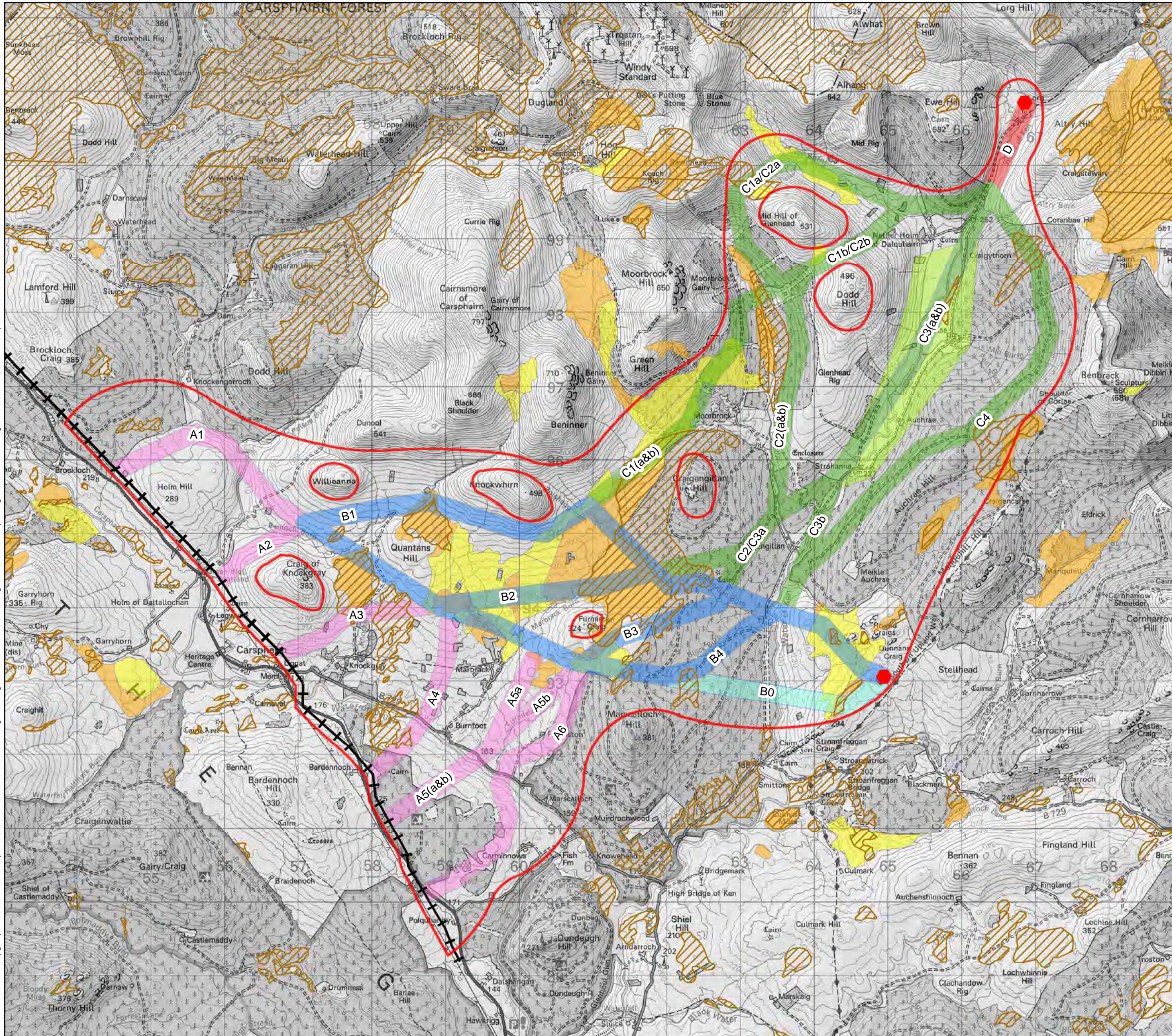

Key

- Developed Route Option Area
- ◆ Windfarm Connection Point
- + DE Route

Route Options

- Section A
- Section B
- Section B0
- Section C
- Section C3 Wider Option
- Section D

BGS 1:50k Superficial Deposits

- Peat

Soil Types - SNH Carbon and Peatland

- Class 1: All vegetation cover is priority peatland habitats. All soils are carbon-rich soils and deep peat
- Class 2: The vegetation cover is priority peatland habitat. All soils are carbon-rich soils and deep peat

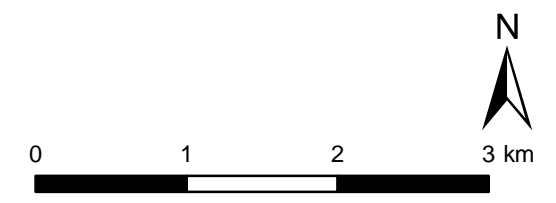

Client: **SP ENERGY NETWORKS**

Project: **Lorg and Longburn Grid Connection**

Title: **Figure 17
Developed Route Options and
Peat Deposits**

Date: 9 March 2017 Scale: 50,000 @ A3
 Drawn: GH Checked: SM Approved: RL

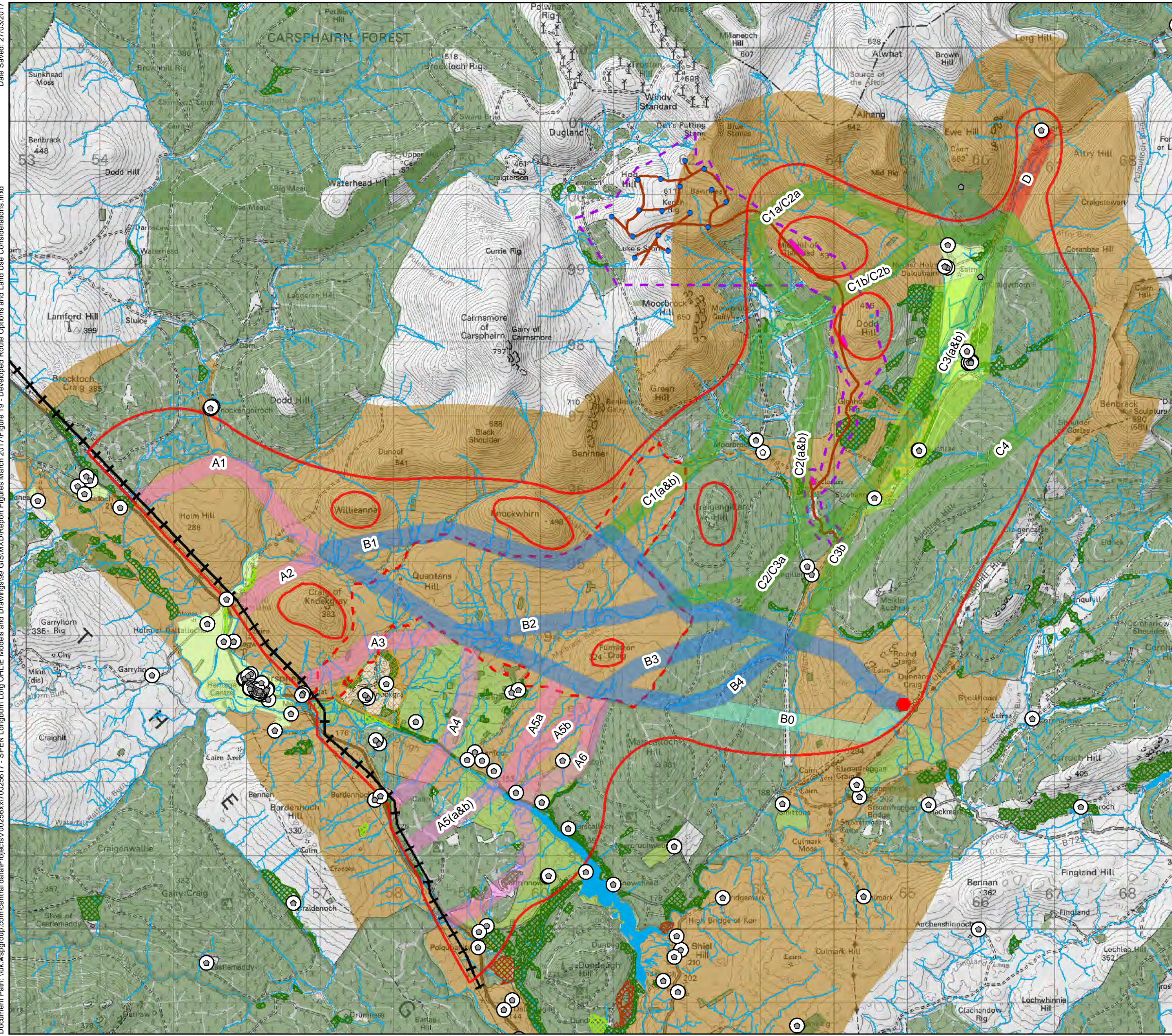

Key

- Developed Route Option Area
- Windfarm Connection Point
- + DE Route

Route Options

 Section A	 Section C
 Section B	 Section C3 Wider
 Section B0	 Section D

- Quantans Hill Wind Farm (Valid Application)
- Windy Rig Wind Farm (Valid Application)
- Windy Rig Wind Turbines
- Windy Rig Wind Farm Access
- Windy Rig Wind Farm Site Entrance Compound
- Windy Rig Wind Farm Borrow Pit
- Residential Dwelling
- Residential Dwelling in Planning
- 100m Residential Buffer
- Native Woodland
- Nearly-Native Woodland
- Planted Ancient Woodland Sites
- Commercial Forestry
- Water Bodies
- River/Streams
- Non-Inventory Gardens and Designed Landscape
- Grazing Improved Grassland
- Rough Grazing Semi-Improved Grassland
- Rough Grazing Moorland

N

0 1 2 3 km

Client:

Project:

Lorg and Longburn Grid Connection

Title:

Figure 19
Developed Route Options and Land Use Considerations

Date: 9 March 2017	Scale: 50,000 @ A3
Drawn: GH	Checked: SM
	Approved: RL

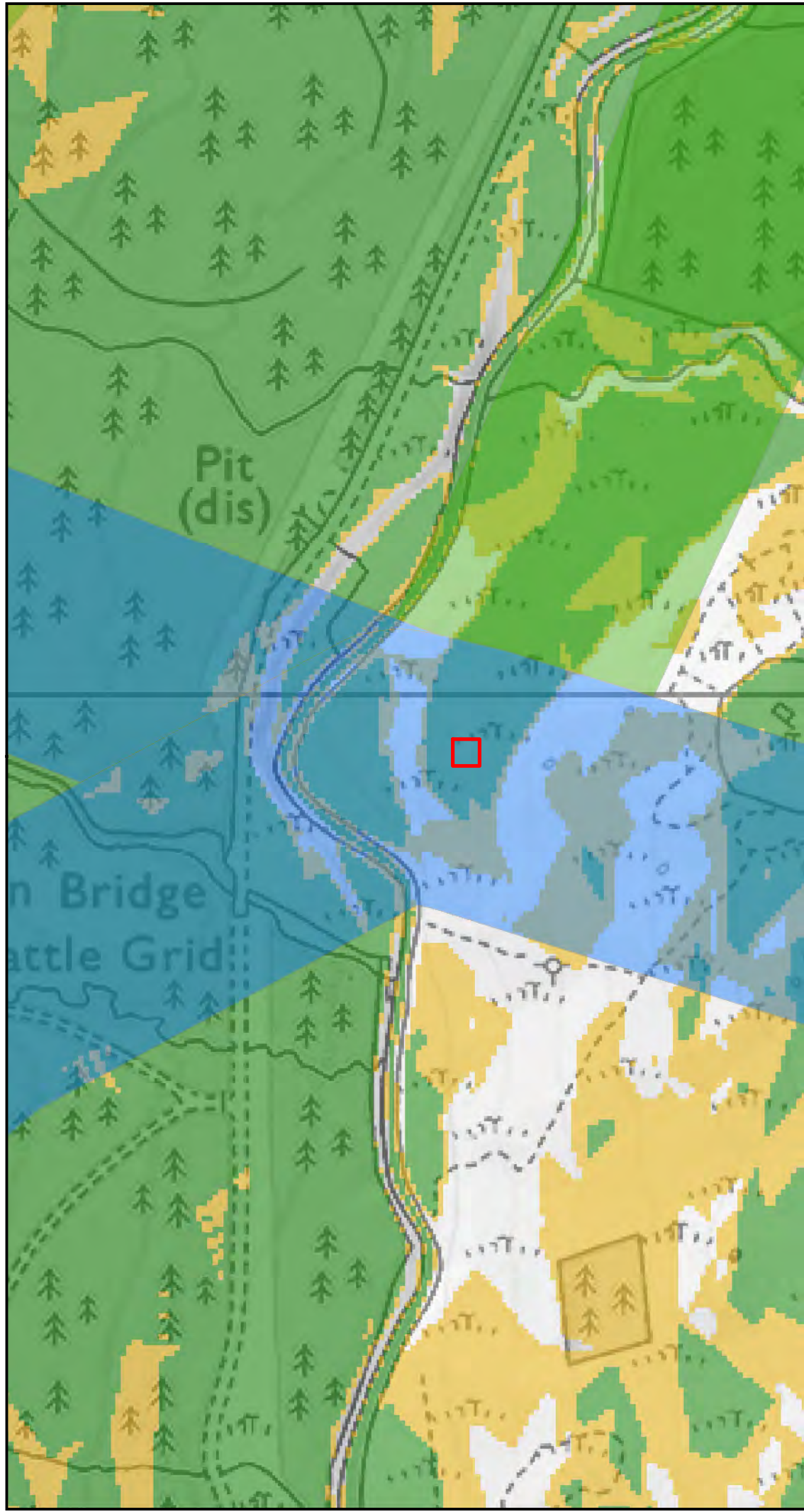
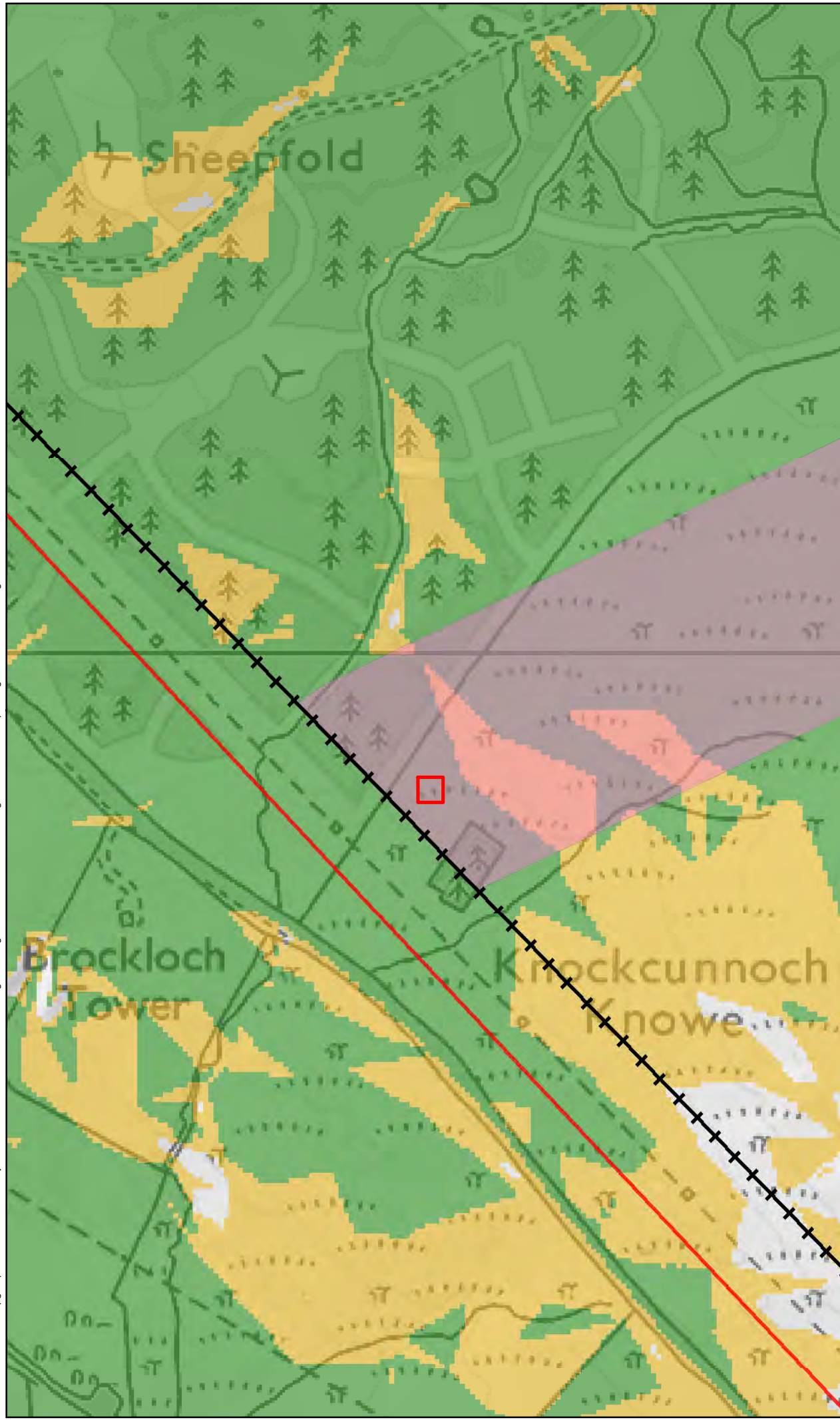

Key

- Developed Route Option Area
- Indicative Sealing End Compound (25m x 25m)
- DE Route

Route Options

- Section A
- Section B
- Section C

Slope Analysis

- Slopes Between 0° and 6°
- Slopes Between 6° and 10°

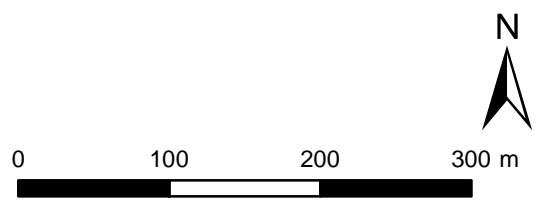

Client: **SP ENERGY NETWORKS**

Project: **Lorg and Longburn Grid Connection**

Title: **Figure 20
Overhead Line Junction Gradient0**

Date: 9 March 2017 Scale: 5,000 @ A3
 Drawn: GH Checked: SM Approved: RL

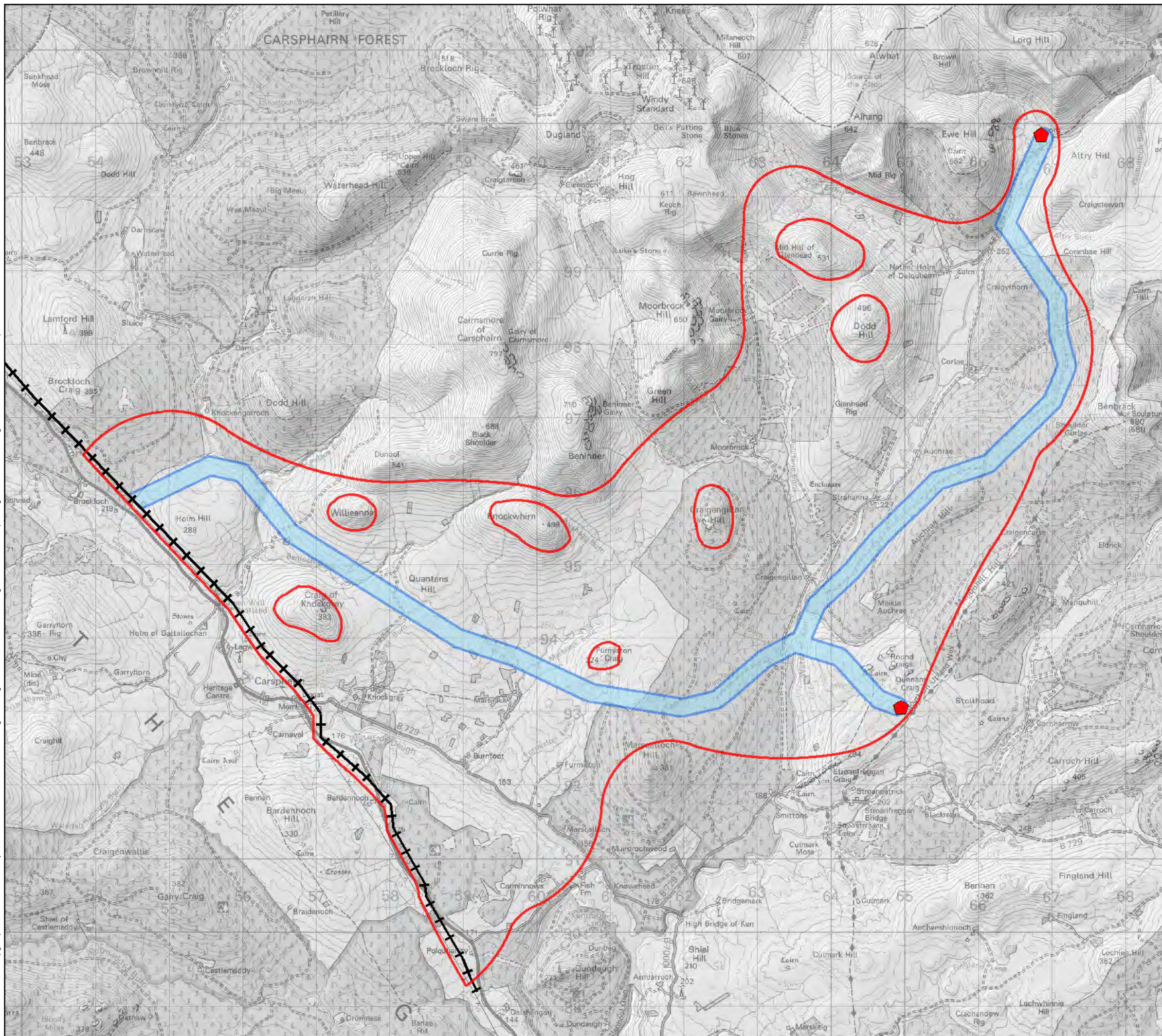

- Key**
- Developed Route Option Area
 - ◆ Windfarm Connection Point
 - DE Route
 - Preferred Route

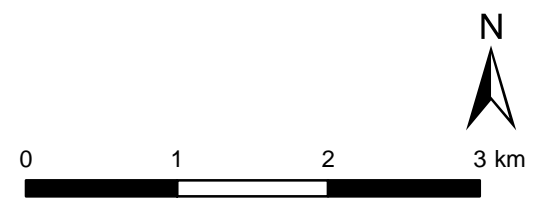

Client: **SP ENERGY NETWORKS**

Project: **Lorg and Longburn Grid Connection**

Title: **Figure 21 Preferred Route Option**

Date: 9 March 2017 Scale: 50,000 @ A3
 Drawn: GH Checked: SM Approved: RL

Date Saved: 27/03/2017
 Document Path: \\uk.wspgroup.com\central\data\Projects\700256xx\70025617 - SPEN Longburn Log OHLE Models and Drawings\99 GIS\MXD\Report Figures March 2017\Figure 18 - Developed Route Options and Recreation and Tourism.mxd

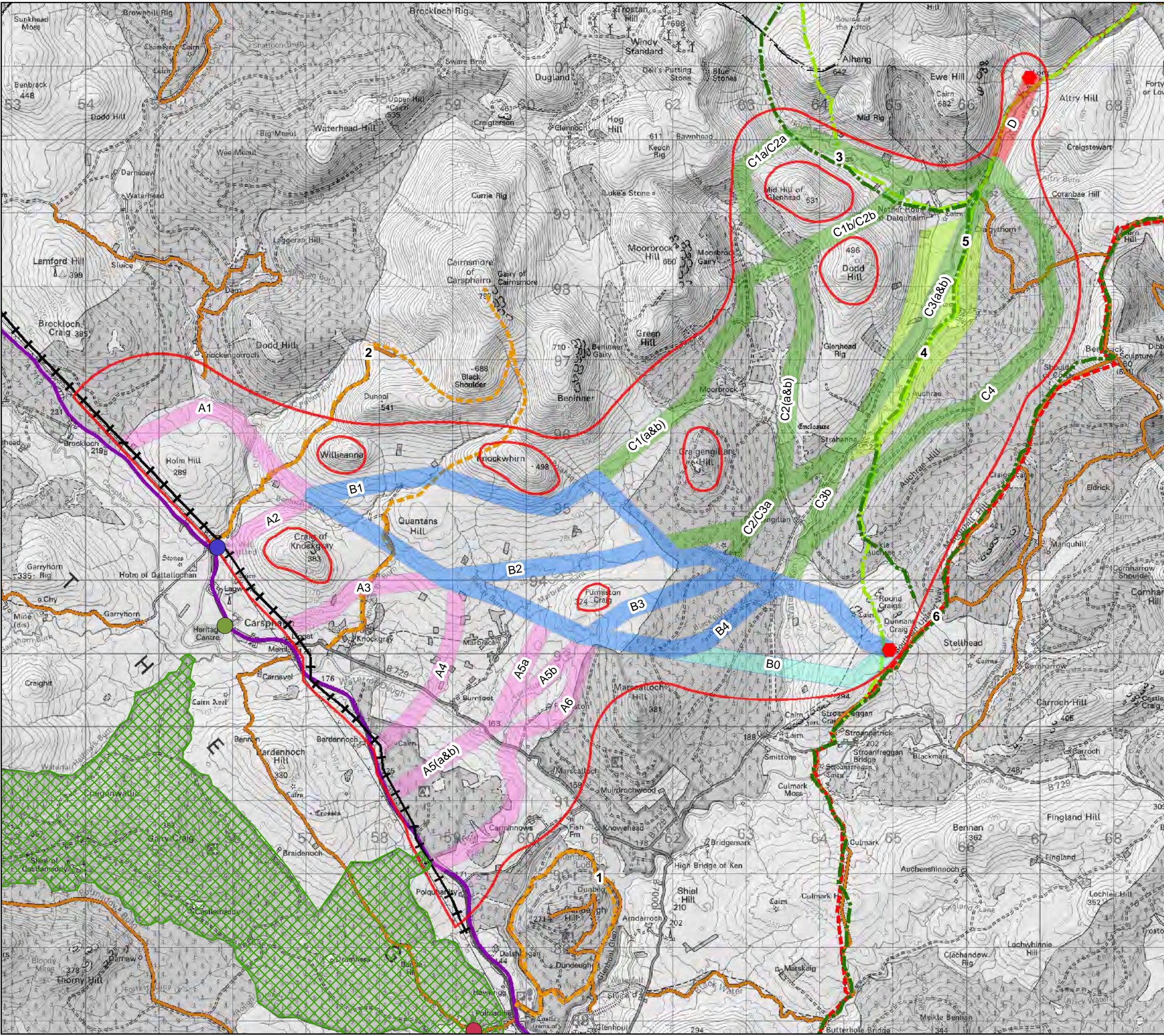

Key Developed Route Option Area Windfarm Connection Point DE Route District Boundary	
Route Options Section A Section B Section B0 Section C Section C3 Wider Option Section D	
Southern Upland Way Mountain Access Footpath Heritage Paths Scottish Hill Tracks Tourist Route Core Paths Galloway Forest Park Carsphairn Heritage Centre Green Well of Scotland Polmaddy Village	
Paths and Trails 1: Dundeach Hill Trail 2: Cairnsmore of Carsphairn 3: Old Road from New Cumnock to Dalquhairn 4: Sanquhar to Stroanpatrick Path 5: New Cumnock to St John's Town of Dalry by Glen Afton 6: St John's Town of Dalry to Sanquhar	
 0 1 2 3 km	
Project: Lorg and Longburn Grid Connection	
Title: Figure 18 Developed Route Options and Recreation and Tourism	
Date: 9 March 2017 Scale: 50,000 @ A3 Drawn: GH Checked: SM Approved: RL	

