



**Figure 5.10: Viewpoint 06 - Balligmorrie**

Viewpoint Coordinate (x,y): 222309, 590474

Eye level: 93 m AOD

Direction of View: 245°

Horizontal Field of View: 90°

Nearest Proposed Pole: 641 m

Camera: Canon EOS 6D  
Lens: 50mm fixed focal  
Camera height: 1.5m AGL  
Date and Time: 19/04/2018



Reproduced from Ordnance Survey Map Data with the permission of the Controller of HMSO. Crown Copyright Reserved. Licence No. ES 100029122

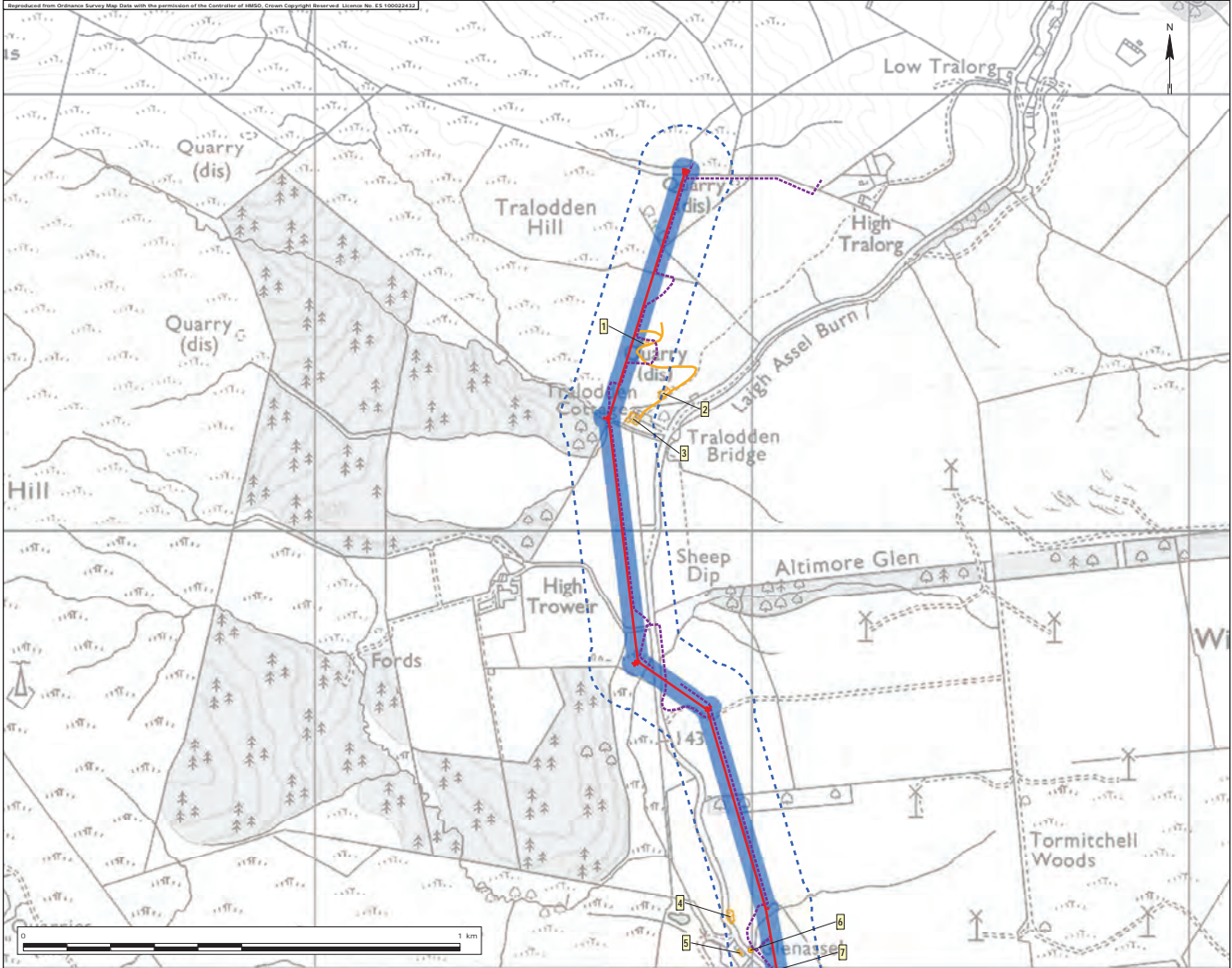

**Key**

- Proposed 33kV OHL Alignment
- OHL 50m LoD
- Proposed Cable Route
- Cable Route 50m LoD
- Temporary Access Track
- Access Routes - 5m wide
- 100m Inner Study Area
- Cultural Heritage Site (point)
- Cultural Heritage Site (linear)
- Cultural Heritage Site (area)
- Rig and Furrow Cultivation Remains

Figure 6.1: Cultural Heritage Assets within 100m of the Proposed Development

Project No: UK12-23166

Tralorg Wind Farm Grid Connection

Client: SP Energy Networks

Date: October 2018

Scale: 1:8,000 @ A3

Issue: 1 Drawn by: CA

Page: 8 of 10 | Architecture | Project: WFA\_1103\_Corpus WFA\_1103\_Planes WFA\_1103\_Consultation WFA\_1103\_1103.mxd



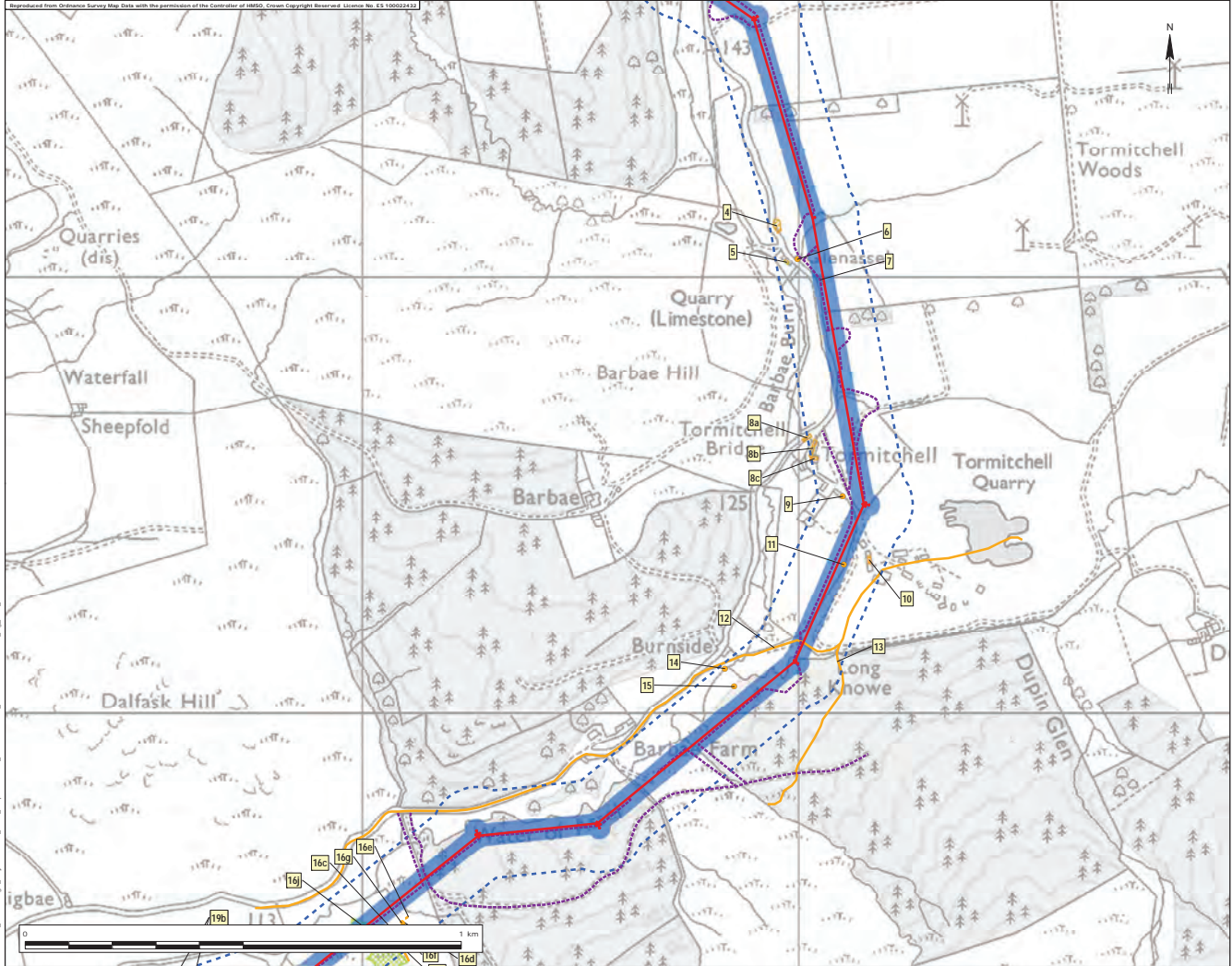

**Key**

- Proposed 33kV OHL Alignment
- OHL 50m LoD
- Proposed Cable Route
- Cable Route 50m LoD
- Temporary Access Track
- Access Routes - 5m wide
- 100m Inner Study Area
- Cultural Heritage Site (point)
- Cultural Heritage Site (linear)
- Cultural Heritage Site (area)
- Rig and Furrow
- Cultivation Remains

Figure 6.1: Cultural Heritage Assets within 100m of the Proposed Development

Project No: UK12-23166

Tralogy Wind Farm Grid Connection

Client: SP Energy Networks

Date: October 2018

Scale: 1:8,000 @ A3

Sheet: 1 Drawn by: CA

**RAMBOLL**

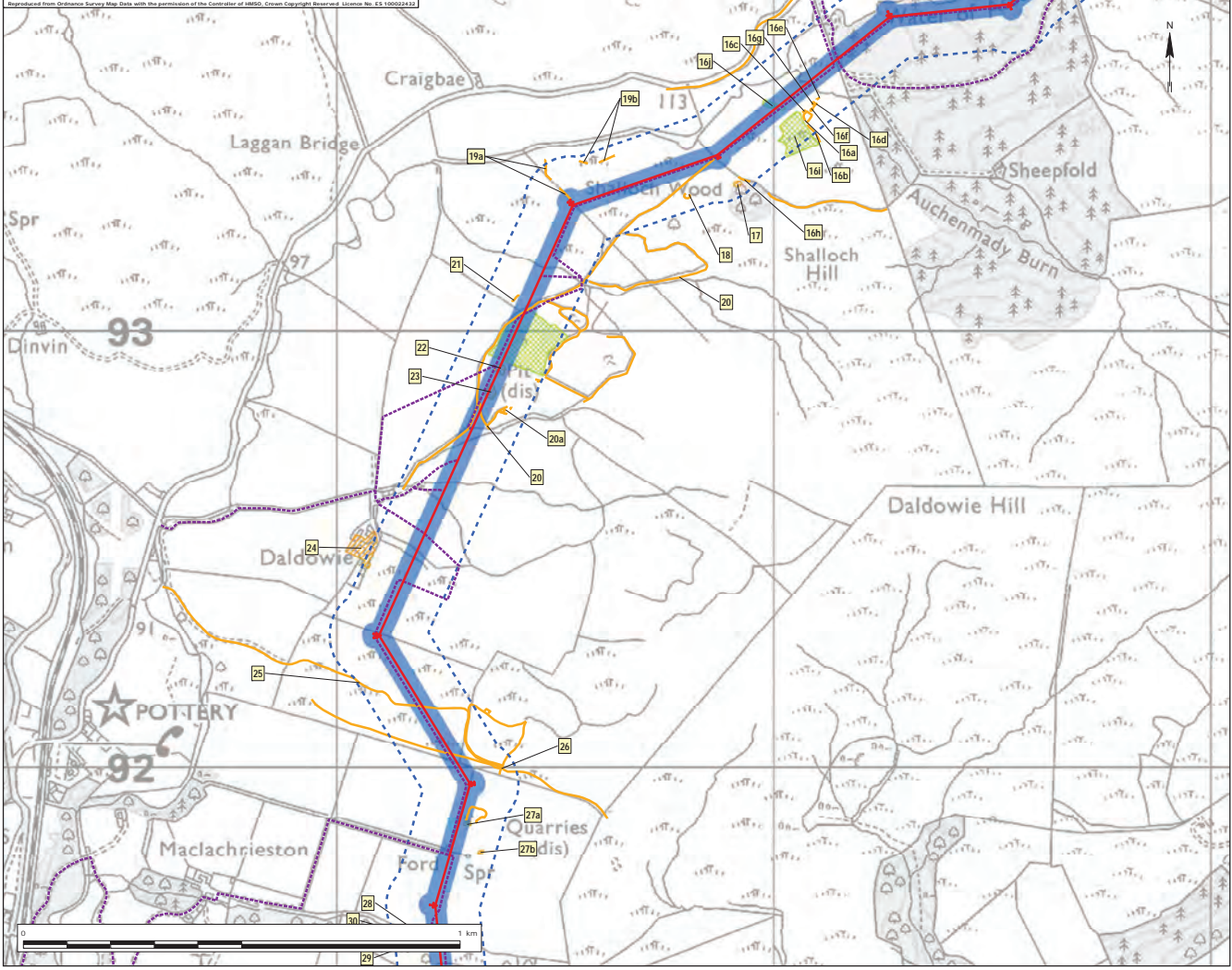

Key	
—	Proposed 33kV OHL Alignment
■	OHL 50m LoD
- - -	Proposed Cable Route
■	Cable Route 50m LoD
- - -	Temporary Access Track
- - -	Access Routes - 5m wide
- - -	100m Inner Study Area
●	Cultural Heritage Site (point)
▭	Cultural Heritage Site (linear)
▭	Cultural Heritage Site (area)
▨	Rig and Furrow Cultivation Remains

Figure 6.1: Cultural Heritage Assets within 100m of the Proposed Development

Project No: UK12-23166

Title: Tralogy Wind Farm Grid Connection

Client: SP Energy Networks

Date: October 2018

Scale: 1:8,000 @ A3

Issue: 1 Drawn by: CA



Reproduced from Ordnance Survey Map Data with the permission of the Controller of HMSO. Crown Copyright Reserved. Licence No. E5 100029122

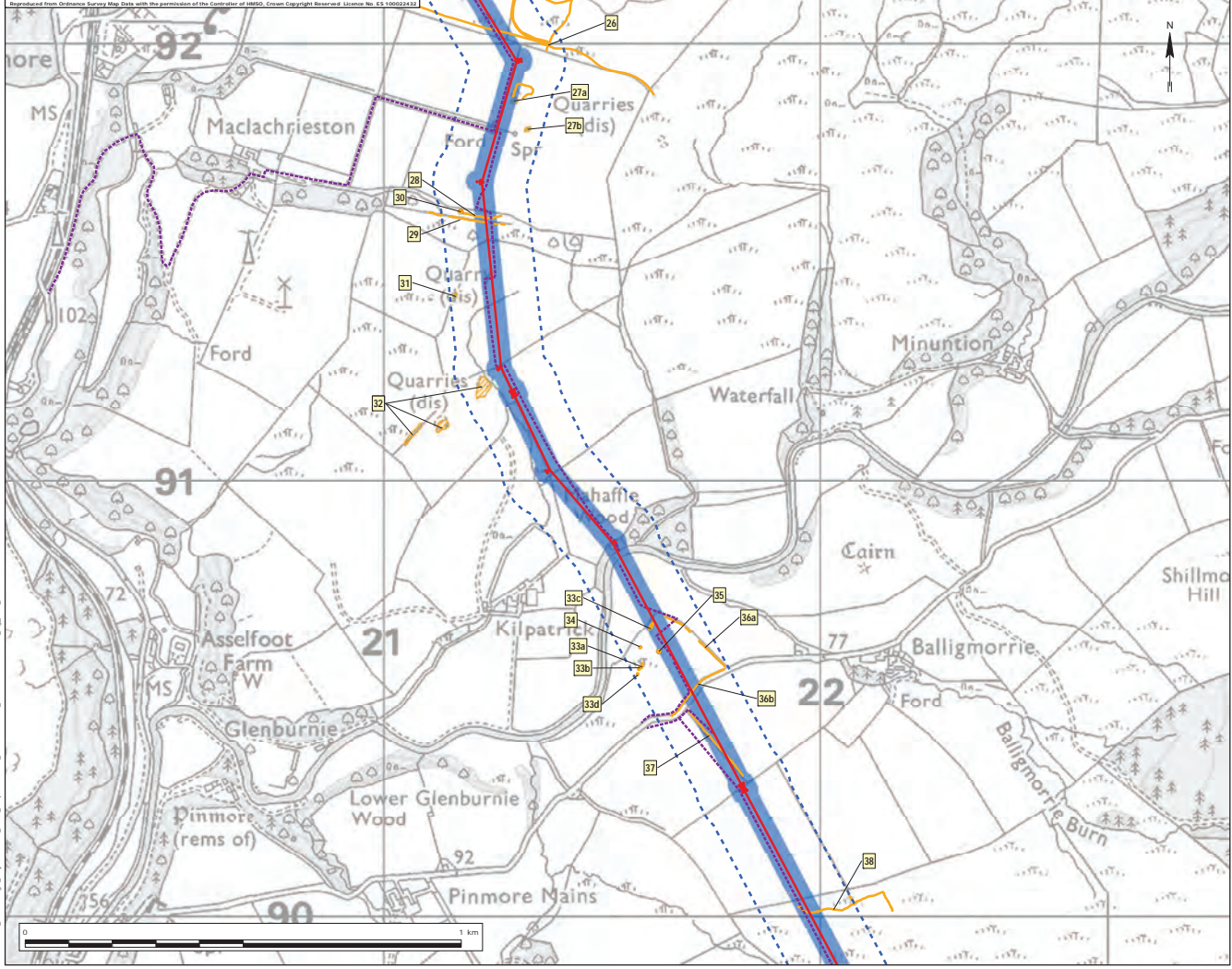

**Key**

- Proposed 33kV OHL Alignment
- OHL 50m LoD
- Proposed Cable Route
- Cable Route 50m LoD
- Temporary Access Track
- Access Routes - 5m wide
- 100m Inner Study Area
- Cultural Heritage Site (point)
- Cultural Heritage Site (linear)
- Cultural Heritage Site (area)
- Rig and Furrow Cultivation Remains

Figure 6.1: Cultural Heritage Assets within 100m of the Proposed Development

Project No: UK12-23166  
 Title: Tralorg Wind Farm Grid Connection  
 Client: SP Energy Networks  
 Date: October 2018  
 Scale: 1:8,000 @ A3  
 Issue: 1 Drawn by: CA

**RAMBOLL**

File: B:\011\_Aberdeenshire\Projects\WFA\1\_03\_Corpus\WFA\1\_Planes\WFA\CONSULT\CONFORMAL\_Planes\_1.mxd

Reproduced from Ordnance Survey Map Data with the permission of the Controller of HMSO, Crown Copyright Reserved. Licence No. E5 100029232

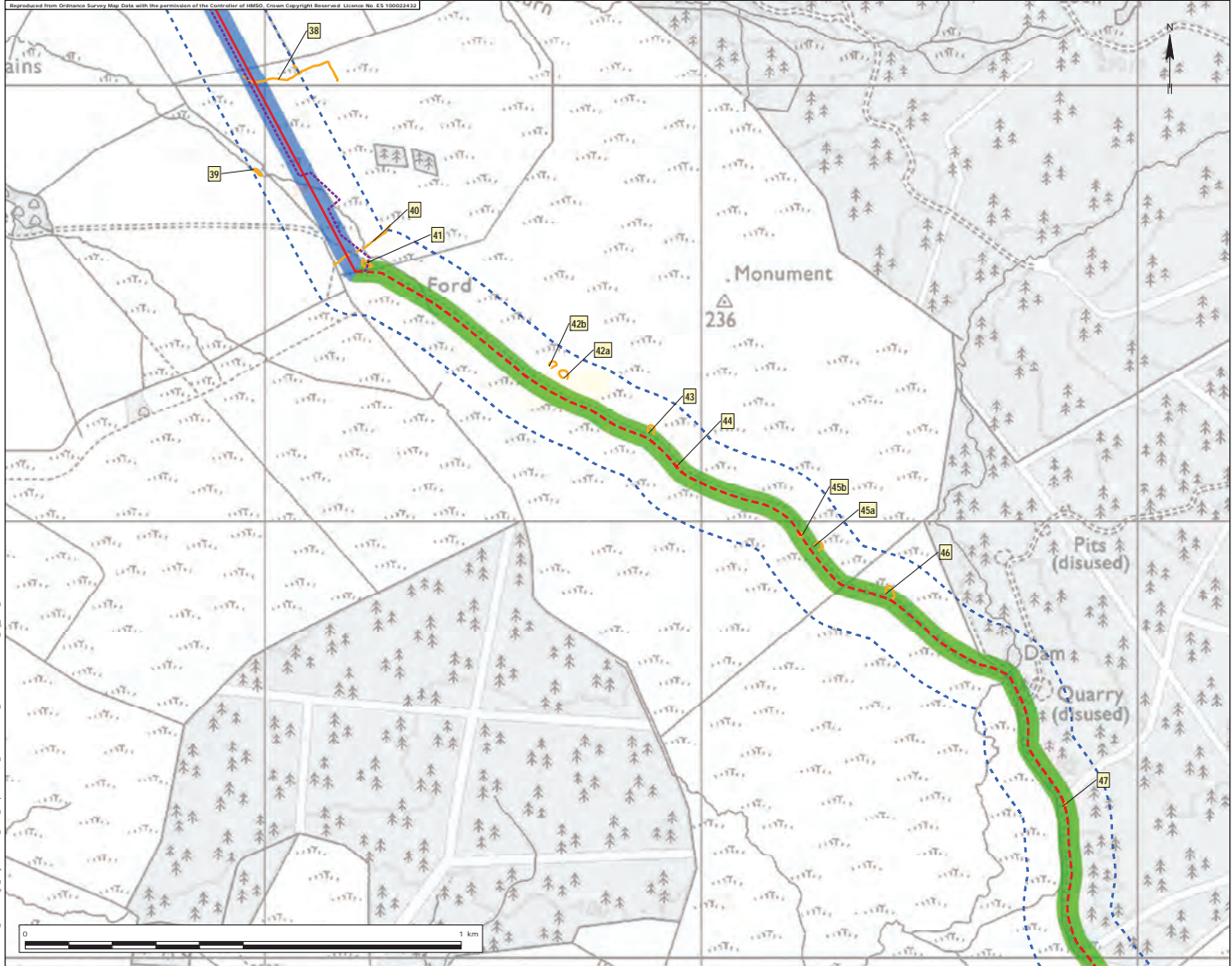

**Key**

- Proposed 33kV OHL Alignment
- OHL 50m LoD
- Proposed Cable Route
- Cable Route 50m LoD
- Temporary Access Track
- Access Routes - 5m wide
- ±100m Inner Study Area
- Cultural Heritage Site (point)
- Cultural Heritage Site (linear)
- Cultural Heritage Site (area)
- Rig and Furrow
- Cultivation Remains

Figure 6.1: Cultural Heritage Assets within 100m of the Proposed Development

Project No: UK12-23166

Site: Tralogy Wind Farm Grid Connection

Client: SP Energy Networks

Date: October 2018

Scale: 1:8,000 @ A3

Sheet: 1 Drawn by: CA

File: B:\001\_Archaeology\Project\WFA\103\_Corpus\WFA1\_FIGURE6.1\_FIGURE6.1.dwg, 1:1, 10/10/2018



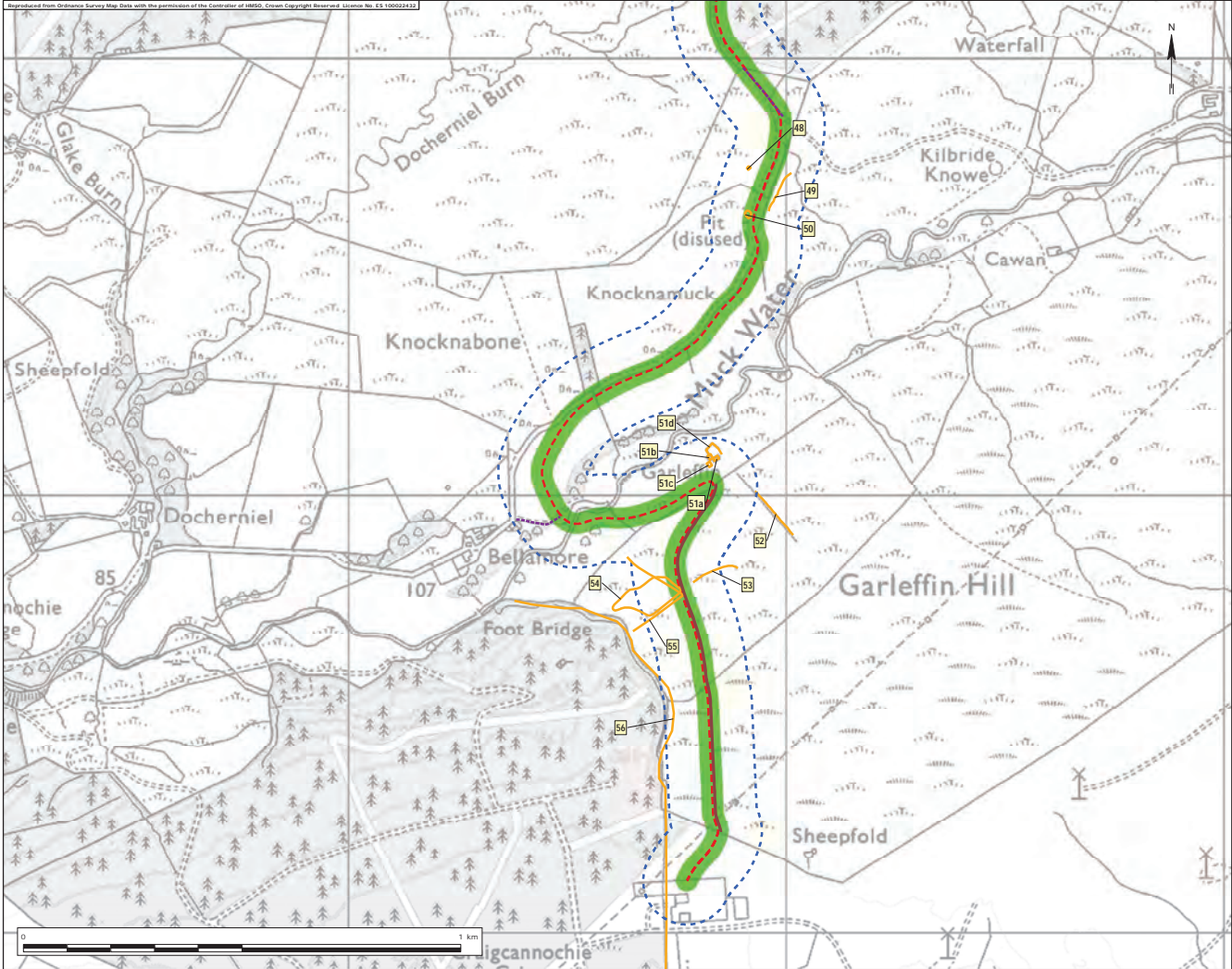

- Key**
- Proposed 33kV OHL Alignment
  - OHL 50m LoD
  - Proposed Cable Route
  - Cable Route 50m LoD
  - Temporary Access Track
  - Access Routes - 5m wide
  - ±100m Inner Study Area
  - Cultural Heritage Site (point)
  - Cultural Heritage Site (linear)
  - Cultural Heritage Site (area)
  - Rig and Furrow Cultivation Remains

Figure 6.1: Cultural Heritage Assets within 100m of the Proposed Development

Project No. UK12-23166

Traleg Wind Farm Grid Connection

Client: SP Energy Networks

Date: October 2018

Scale: 1:8,000 @ A3

Issue: 1 Drawn by: CA



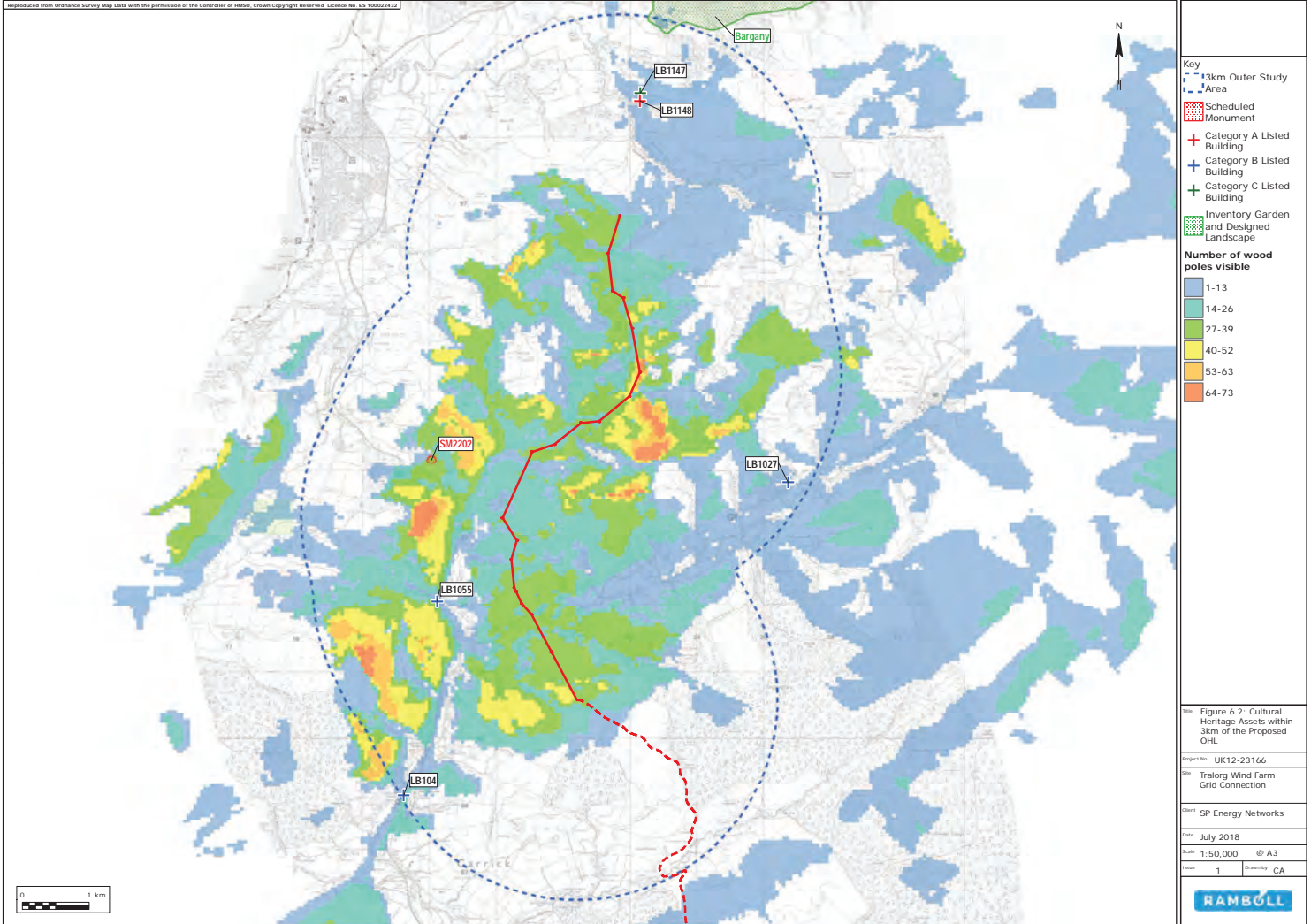



Reproduced from Ordnance Survey Map Data with the permission of the Controller of HMSO. Crown Copyright Reserved. License No. ES 10002422



- ▲ Connection Points
- Proposed 33 kV OHL Alignment
- Year VP Undertaken
- 2016 and 2017
- 2017

Title		Figure 7.1a: Vantage Point Survey Locations	
Project No.		UK12-23166	
Site		Trillick Wind Farm Grid Connection	
Client		SP Energy Networks	
Date		September 2018	
Scale		1:25,000 @ A3	
Issue	3	Drawn by	NL/AC

Path: P:\CONTRACTS\UK12\23166\_3P\Power\Images\WF\_Grid\_Connection\GIS\Map\fig7.1a\_VP\_Location\_2.mxd



Reproduced from Ordnance Survey Map Data with the permission of the Controller of HMSO. Crown Copyright Reserved. License No. ES 10002422



- ▲ Connection Points
- Proposed 33 kV OHL Alignment
- ⋯ Proposed Cable Section
- Year VP Undertaken
- 2016

Figure 7.1b: Vantage Point Survey Locations

Project No. UK12-23166

Site Tralerg Wind Farm Grid Connection

Client SP Energy Networks

Date September 2018

Scale 1:25,000 @ A3

Issue 3 Drawn by NL/AC



Path: P:\CONTRACTS\UK12\23166\SP Power\Energy\WF\_Grid\_Connection\GIS\MapInfo\spn\_uk12\_23166\_7\_1\_VP\_Location\_2.mxd



Reproduced from Ordnance Survey Map Data with the permission of the Controller of HMSO. Crown Copyright Reserved. License No. 03 10002422



- Key
- Proposed 33 kV OHL Alignment
  - Proposed Cable Section
  - ▲ Connection Point
  - Ecological Study Area
  - Special Area of Conservation
  - Site of Special Scientific Interest
  - Semi Natural Woodland Inventory
  - Ancient Woodland Inventory
  - Biosphere Reserves

Figure 7.2a: Ecological Designations

Project No: UK12-23166

Tralerg Wind Farm Grid Connection

Client: SP Energy Networks

Date: September 2018

Scale: 1:60,000 @ A3

Sheet: 3 Drawn by: NL/JAC



Source: P:\CORPORATE\UK12\23166\SP Power\Tralerg Wind Farm Grid Connection\Map\MapData\A3\CH - Ecological Designations\07\_2a\_Designations\_Ecology\_A3.mxd  
 Date: 11/09/2018 10:58:39 AM



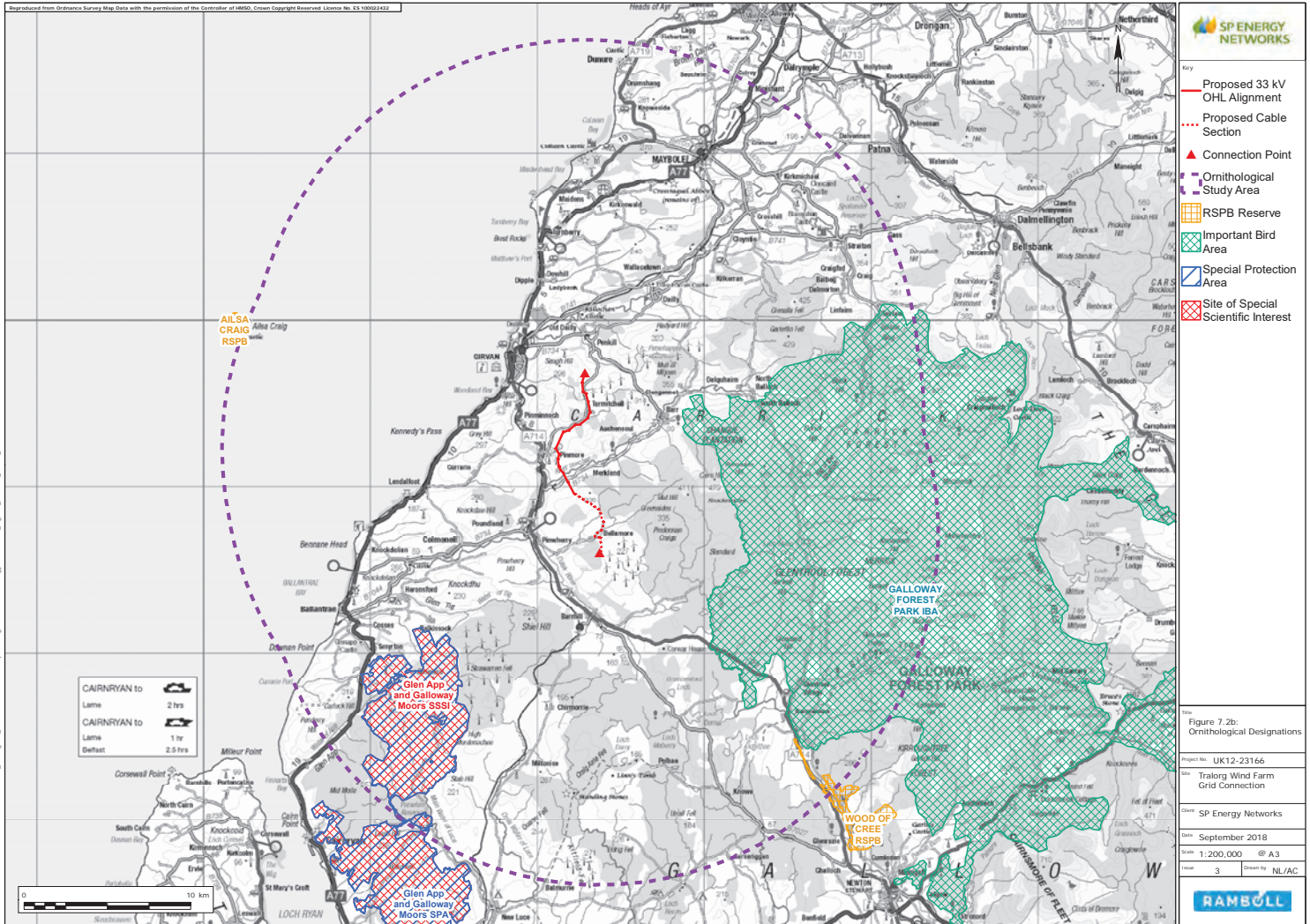

- Proposed 33 kV OHL Alignment
- - - Proposed Cable Section
- ▲ Connection Point
- Ornithological Study Area
- ▨ RSPB Reserve
- ▨ Important Bird Area
- ▨ Special Protection Area
- ▨ Site of Special Scientific Interest

Figure 7.2b: Ornithological Designations

Project No.	UK12-23166
Client	SP Energy Networks
Date	September 2018
Scale	1:200,000 @ A3
Issue	3
Drawn by	NL/JAC





Reproduced from Ordnance Survey Map Data with the permission of the Controller of HMSO. Crown Copyright Reserved. License No. CS 10002422

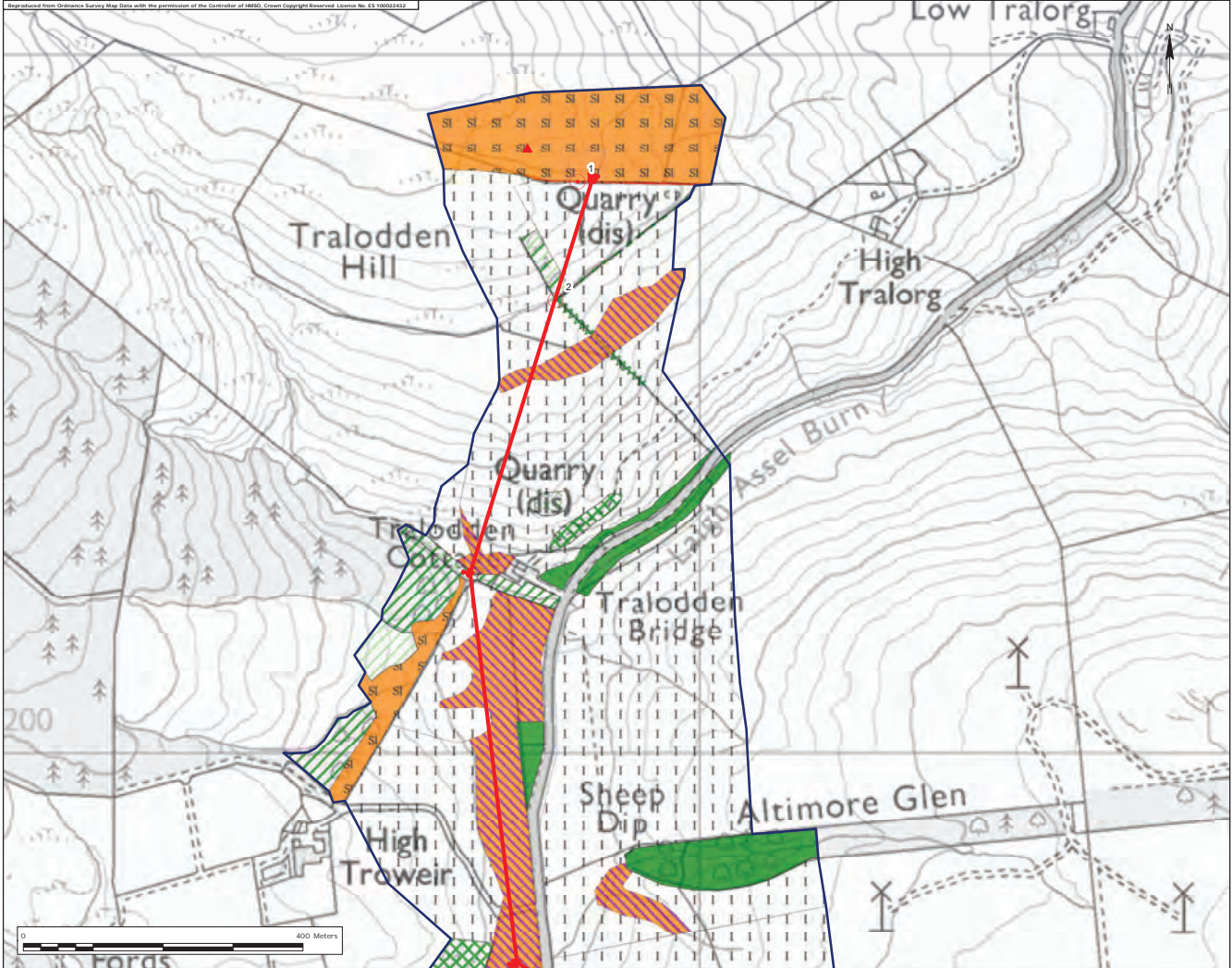

Proposed 33kV OHL Alignment

Field Study Area (2017)

**Habitat Types**

- A1.1.1 Broadleaved woodland - semi-natural
- A1.1.2 Broadleaved woodland - plantation
- A1.2.2 Coniferous woodland - plantation
- A1.3.2 Mixed woodland - plantation
- A2.1 Scrub - dense/continuous
- A2.2 Scrub - scattered
- B2.2 Neutral grassland - semi-improved
- B4 Improved grassland
- B5 Marsh/marshy grassland
- J2.2.1 Defunct hedge - native species-rich
- J2.2.2 Defunct hedge - species-poor
- J2.5 Wall
- Target note

Figure 7.3a: Phase 1 Habitat Map

Project No: UK12-23166  
Site: Tralorg Wind Farm Grid Connection

Client: SP Energy Networks

Date: October 2018

Scale: 1:5,000 @ A3

Sheet: 4 Drawn by: NL/AC



Path: P:\CORINACT\UK12\23166\_3P\Power\Images\WFS\_Grid\_Connection\05\_HabitatMap\05\_HabitatMap\_3\_P1\_Habitats\_Corin

Reproduced from Ordnance Survey Map Data with the permission of the Controller of HMSO. Crown Copyright Reserved. License No. ES 10002422

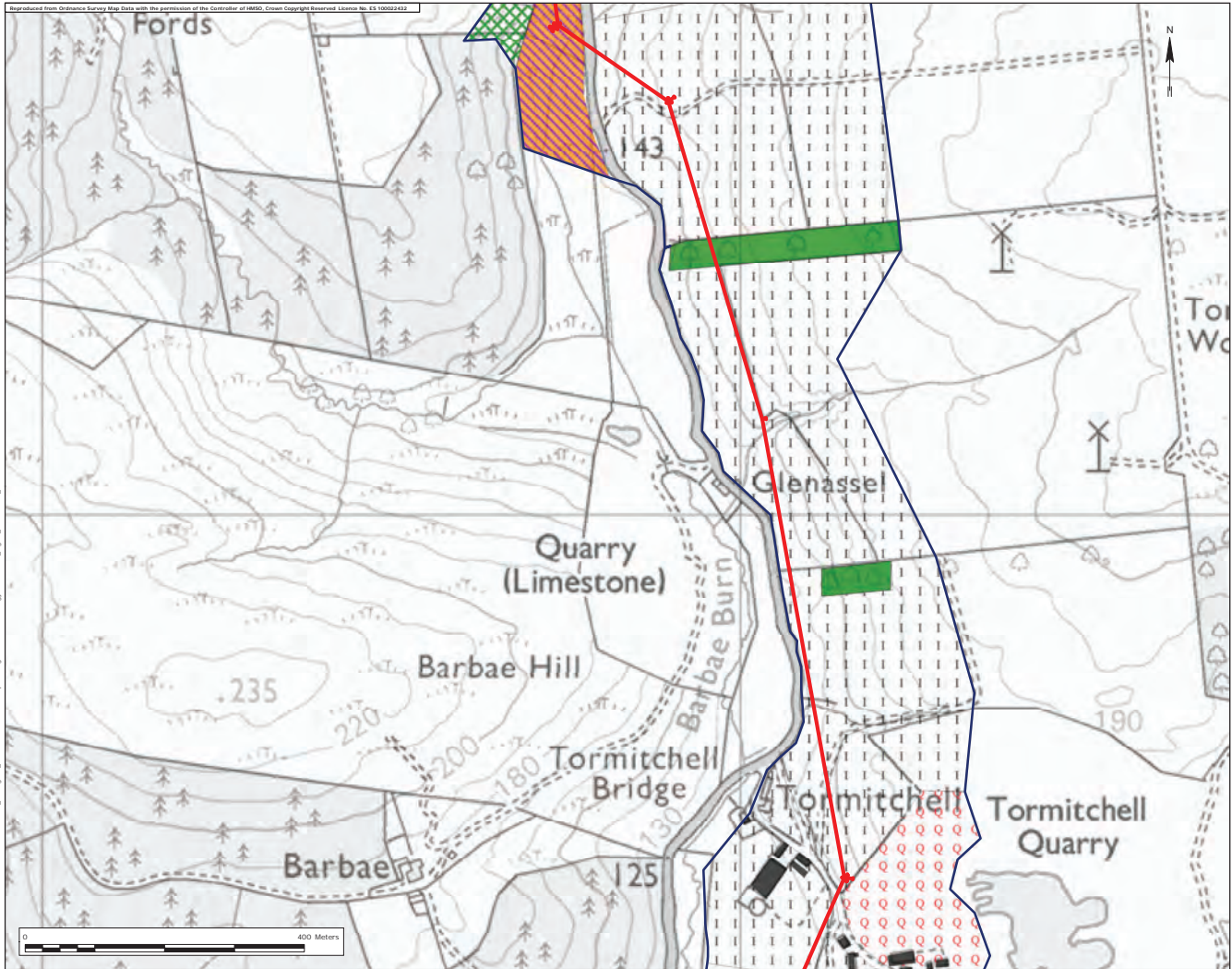

- Key
- Proposed 33kV OHL Alignment
  - Field Study Area (2017)
- Habitat Types**
- A1.1.1 Broadleaved woodland - semi-natural
  - A2.1 Scrub - dense/continuous
  - B4 Improved grassland
  - B5 Marsh/marshy grassland
  - I2.1 Quarry
  - J3.6 Buildings
  - J5 Other habitat

Figure 7.3b:  
Phase 1 Habitat Map

Project No. UK12-23166

Tralerg Wind Farm  
Grid Connection

Client: SP Energy Networks

Date: October 2018

Scale: 1:5,000 @ A3

Issue: 4 Drawn by: NL/AC



Path: P:\CONTRACTS\UK12\23166\SP Power\Energy\WF\_Grid\_Connection\GIS\Map\of\phase1a.dwg - Ecology\UK12\23166\_Map\_1.dwg\Habitats.dwg





Reproduced from Ordnance Survey Map Data with the permission of the Controller of HMSO. Crown Copyright Reserved. License No. CS 10002422

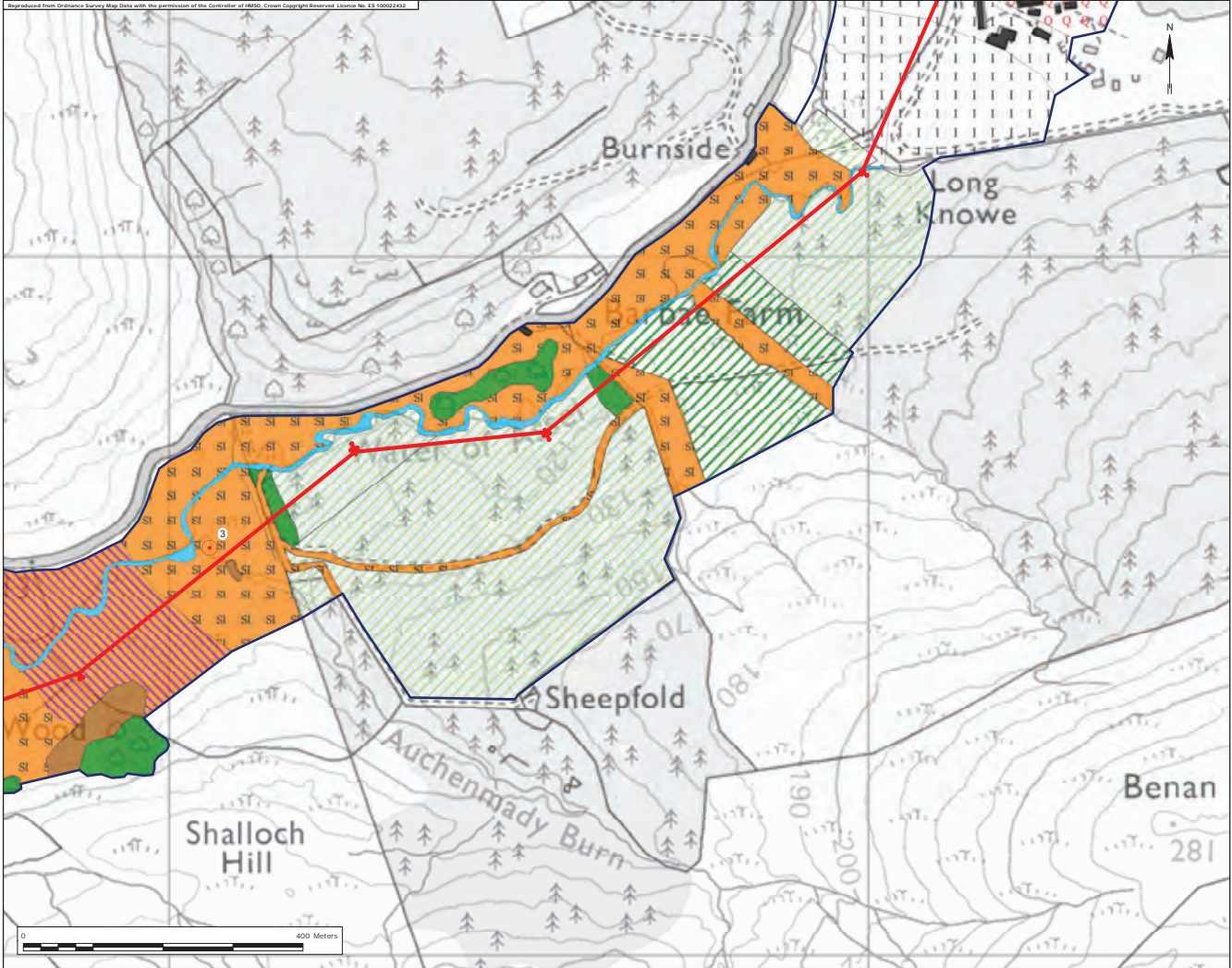

- Key**
- Proposed 33kV OHL Alignment
  - Field Study Area (2017)
- Habitat Types**
- A1.1.1 Broadleaved woodland - semi-natural
  - A1.1.2 Broadleaved woodland - plantation
  - A1.2.2 Coniferous woodland - plantation
  - B2.2 Neutral grassland - semi-improved
  - B4 Improved grassland
  - B5 Marsh/marshy grassland
  - C1.1 Bracken - continuous
  - G2 Running water
  - I2.1 Quarry
  - J3.6 Buildings
  - J5 Other habitat
  - Target note

Figure 7.3c:  
Phase 1 Habitat Map

Project No. UK12-23166

Site: Tralorg Wind Farm Grid Connection

Client: SP Energy Networks

Date: October 2018

Scale: 1:5,000 @ A3

Issue: 4 Drawn by: NL/JAC



Path: P:\CORPORATE\UK12\23166\SP Power\Tralorg Wind Farm\GIS\Connections\Map\Phase1\Map\_3\_Ph1Habitats.dwg

Reproduced from Ordnance Survey Map Data with the permission of the Controller of HMSO. Crown Copyright Reserved. License No. CS 10002422

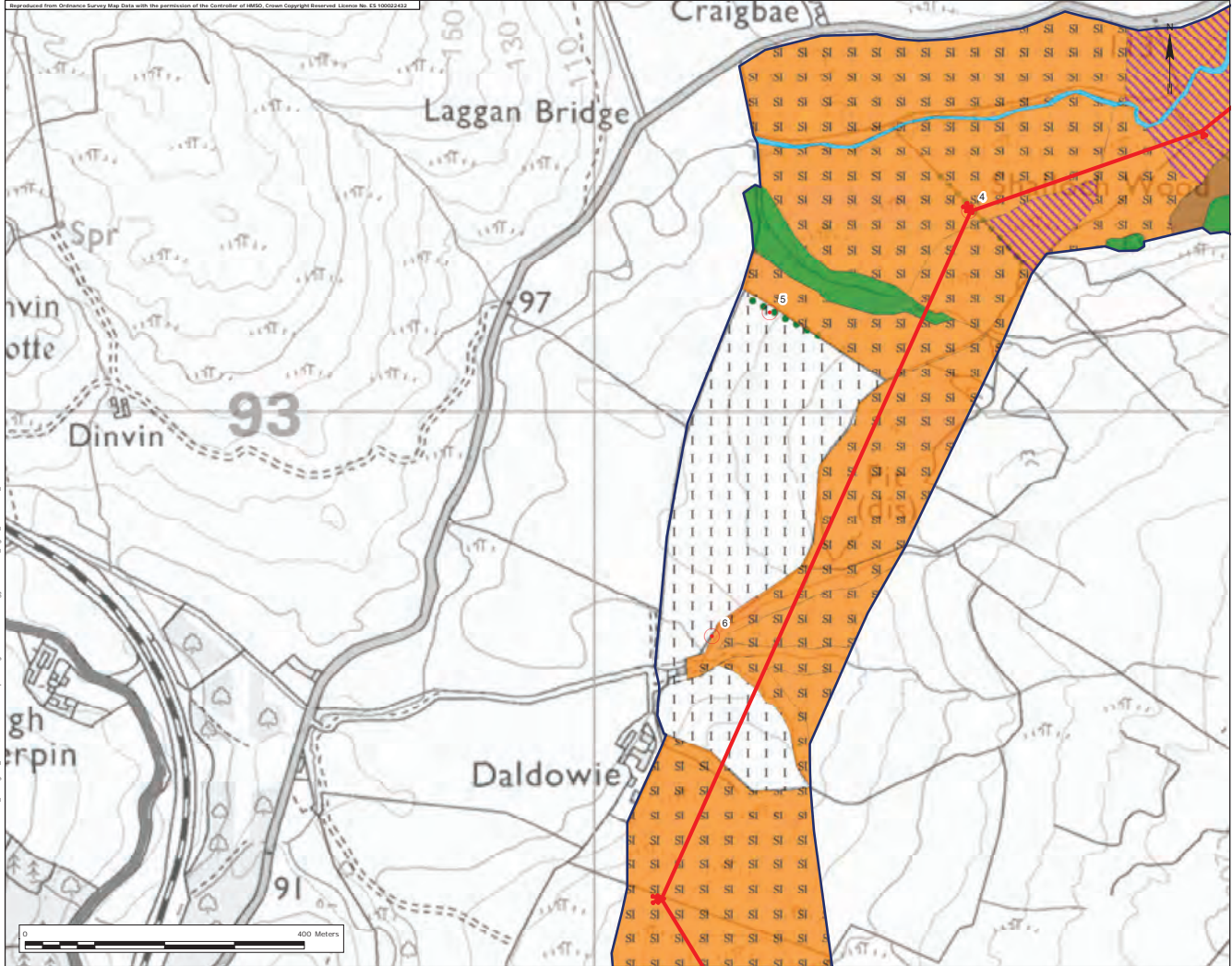

Key  
 Proposed 33kV OHL Alignment  
 Field Study Area (2017)

- Habitat Types**
- A1.1.1 Broadleaved woodland - semi-natural
  - B2.2 Neutral grassland - semi-improved
  - B4 Improved grassland
  - B5 Marsh/marshy grassland
  - C1.1 Bracken - continuous
  - G2 Running water
  - A3.1 Broadleaved Parkland/scatter... trees
  - Target note

Figure 7.3d:  
 Phase 1 Habitat Map

Project No: UK12-23166  
 Site: Tralerg Wind Farm Grid Connection

Client: SP Energy Networks

Date: October 2018  
 Scale: 1:5,000 @ A3  
 Issue: 4 Drawn by: NL/AC



File: P:\CONTRACTS\UK12\23166\SP Power\Energy\W\Grid Connection\GIS\MapDocs\Phase1\01\_Habitat\_Map.dwg  
 Plot: P:\CONTRACTS\UK12\23166\SP Power\Energy\W\Grid Connection\GIS\MapDocs\Phase1\01\_Habitat\_Map.dwg



Reproduced from Ordnance Survey Map Data with the permission of the Controller of HMSO. Crown Copyright Reserved. License No. ES 10002422

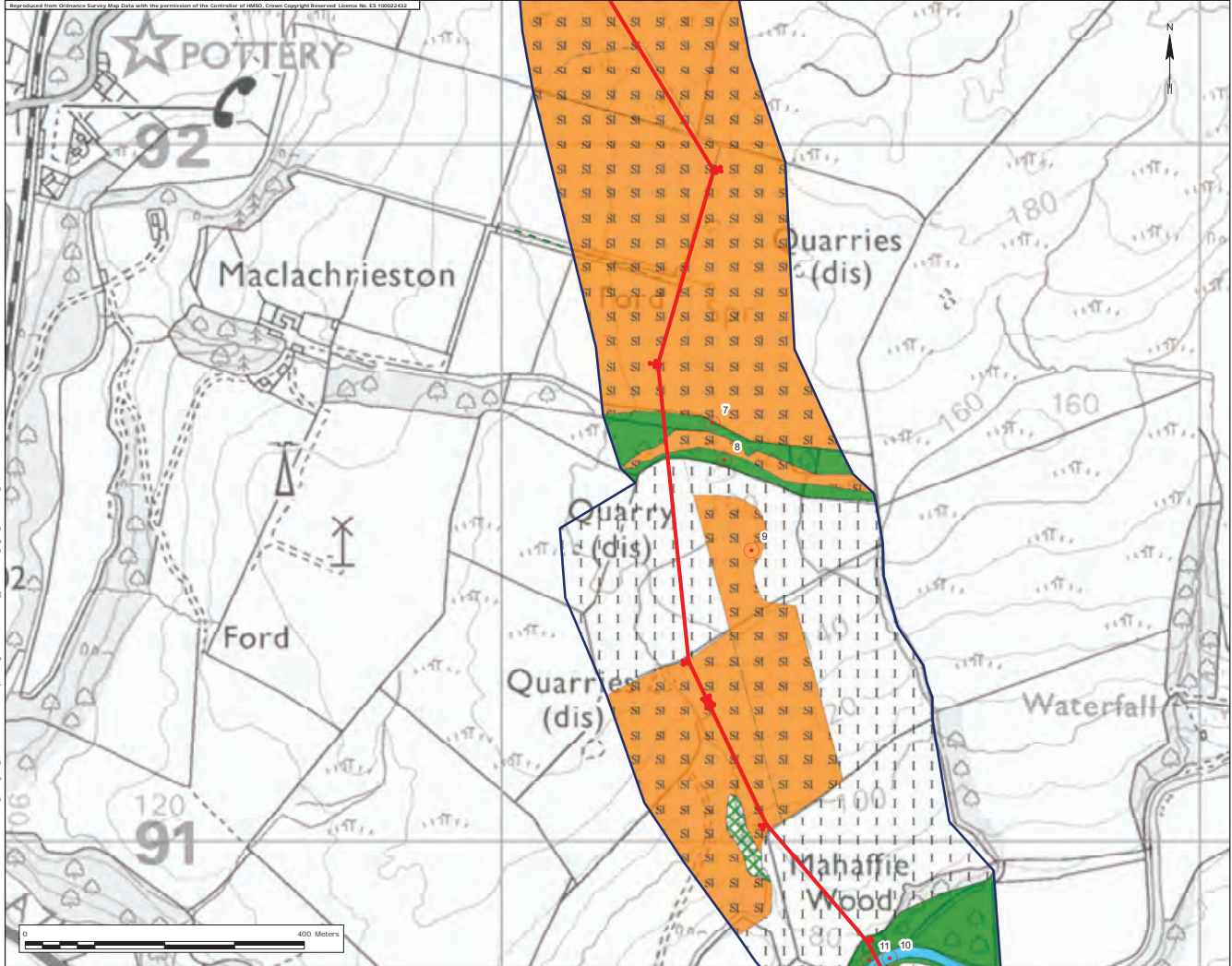

Key

- Proposed 33kV OHL Alignment
- Field Study Area (2017)

Habitat Types

- A1.1.1 Broadleaved woodland - semi-natural
- A2.1 Scrub - dense/continuous
- B2.2 Neutral grassland - semi-improved
- B4 Improved grassland
- G2 Running water
- J2.2.2 Defunct hedge - species-poor
- Target note

Figure 7.3e:  
Phase 1 Habitat Map

Project No: UK12-23166

Site: Tralerg Wind Farm Grid Connection

Client: SP Energy Networks

Date: October 2018

Scale: 1:5,000 @ A3

Issue: 4 Drawn by: NL/AC



File: P:\CONTRACTS\UK12\23166\SP Power\Energy\WF\_Grid\_Connection\GIS\MapDocs\Phase1\_Habitat\_Map\_3\_11\_18.mxd, 11/11/2018 11:23:16 AM

Reproduced from Ordnance Survey Map Data with the permission of the Controller of HMSO. Crown Copyright Reserved. License No. ES 10002423

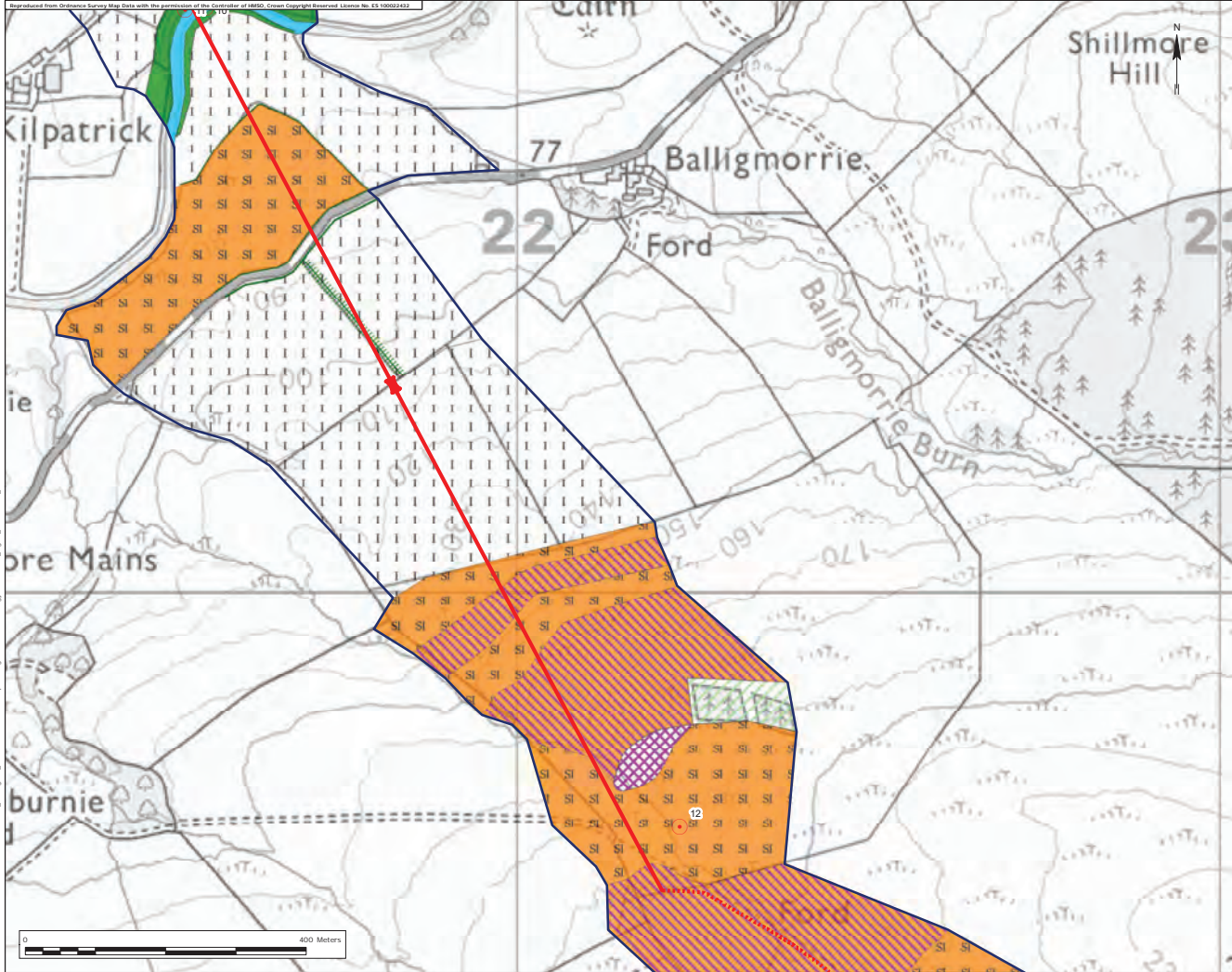

Key

- Proposed 33kV OHL Alignment
- Proposed Cable Section
- Field Study Area (2017)

**Habitat Types**

- A1.1.1 Broadleaved woodland - semi-natural
- A1.2.2 Coniferous woodland - plantation
- B2.2 Neutral grassland - semi-improved
- B4 Improved grassland
- B5 Marsh/marshy grassland
- E1.7 Wet modified bog
- G2 Running water
- J2.1.2 Intact hedge - species-poor
- J2.3.2 Hedge with trees - species-poor
- Target note

Figure 7.3f:  
Phase 1 Habitat Map

Project No: UK12-23166  
Site: Trilarg Wind Farm Grid Connection

Client: SP Energy Networks

Date: October 2018

Scale: 1:5,000 @ A3

Issue: 4 Drawn by: NL/JAC



Path: P:\CONTRACTS\UK12\23166\SP Power\Energy\WF\_Grid\_Connection\GIS\MapDocs\phase1a.dwg - T:\Ecology\UK12\23166\Map\_7\_3\_Habitats.dwg



Reproduced from Ordnance Survey Map Data with the permission of the Controller of HMSO. Crown Copyright Reserved. License No. 13 10002422

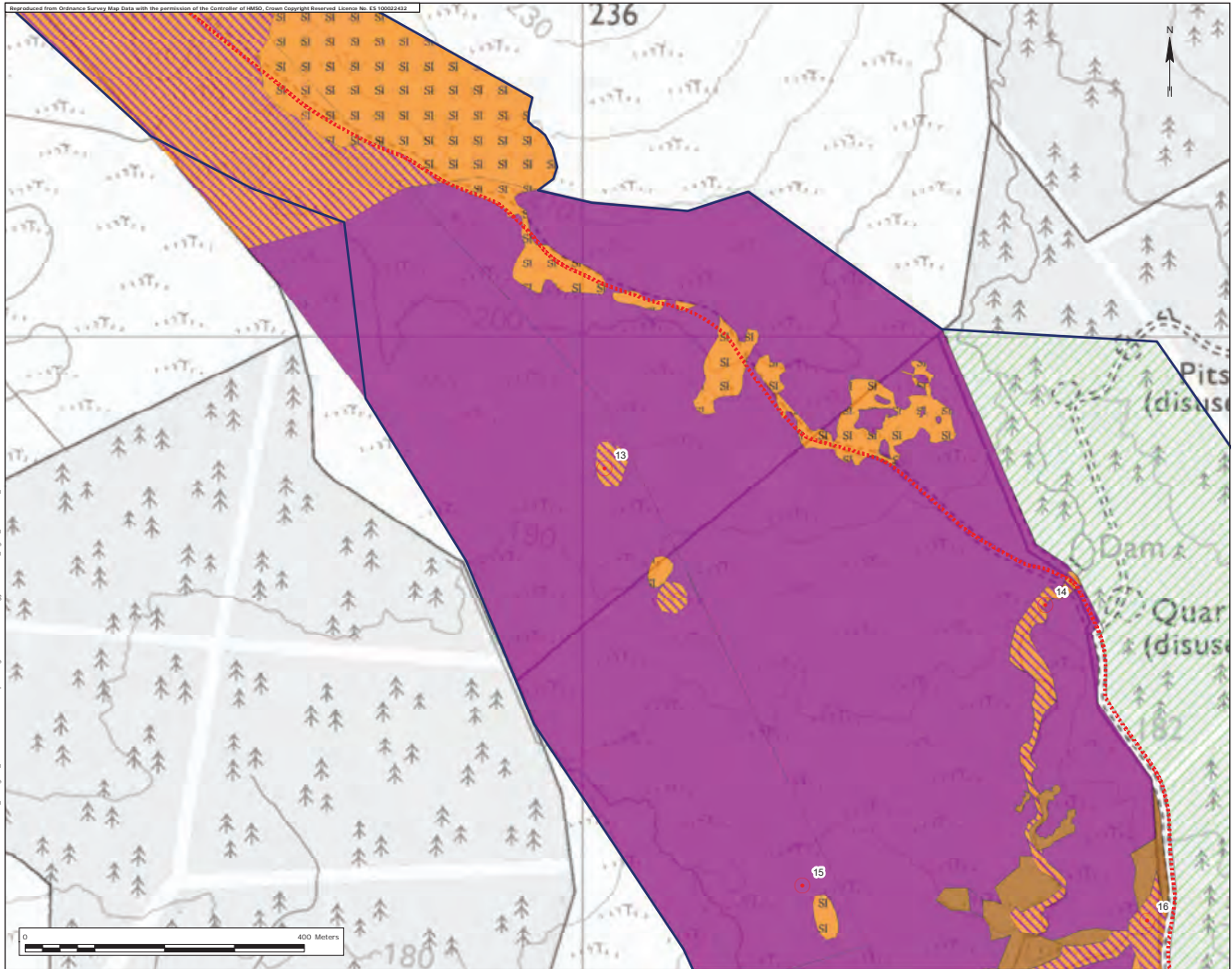

- Key
- Proposed Cable Section
  - Field Study Area (2017)
- Habitat Types
- A1.2.2 Coniferous woodland - plantation
  - B2.2 Neutral grassland - semi-improved
  - B5 Marsh/marshy grassland
  - C1.1 Bracken - continuous
  - E1.6.1 Blanket sphagnum bog
- Target note

Figure 7.3g:  
Phase 1 Habitat Map

Project No. UK12-23166

Site: Tralerg Wind Farm Grid Connection

Client: SP Energy Networks

Date: October 2018

Scale: 1:5,000 @ A3

Issue: 4 Drawn by: NL/AC



File: P:\CONTRACT\UK12\23166\_Sp Power\Energy\WF\_Grid\_Connection\GIS\Map\Phase1\_Habitat\_Map\_3\_111818.mxd

Reproduced from Ordnance Survey Map Data with the permission of the Controller of HMSO. Crown Copyright Reserved. License No. 13 10002422

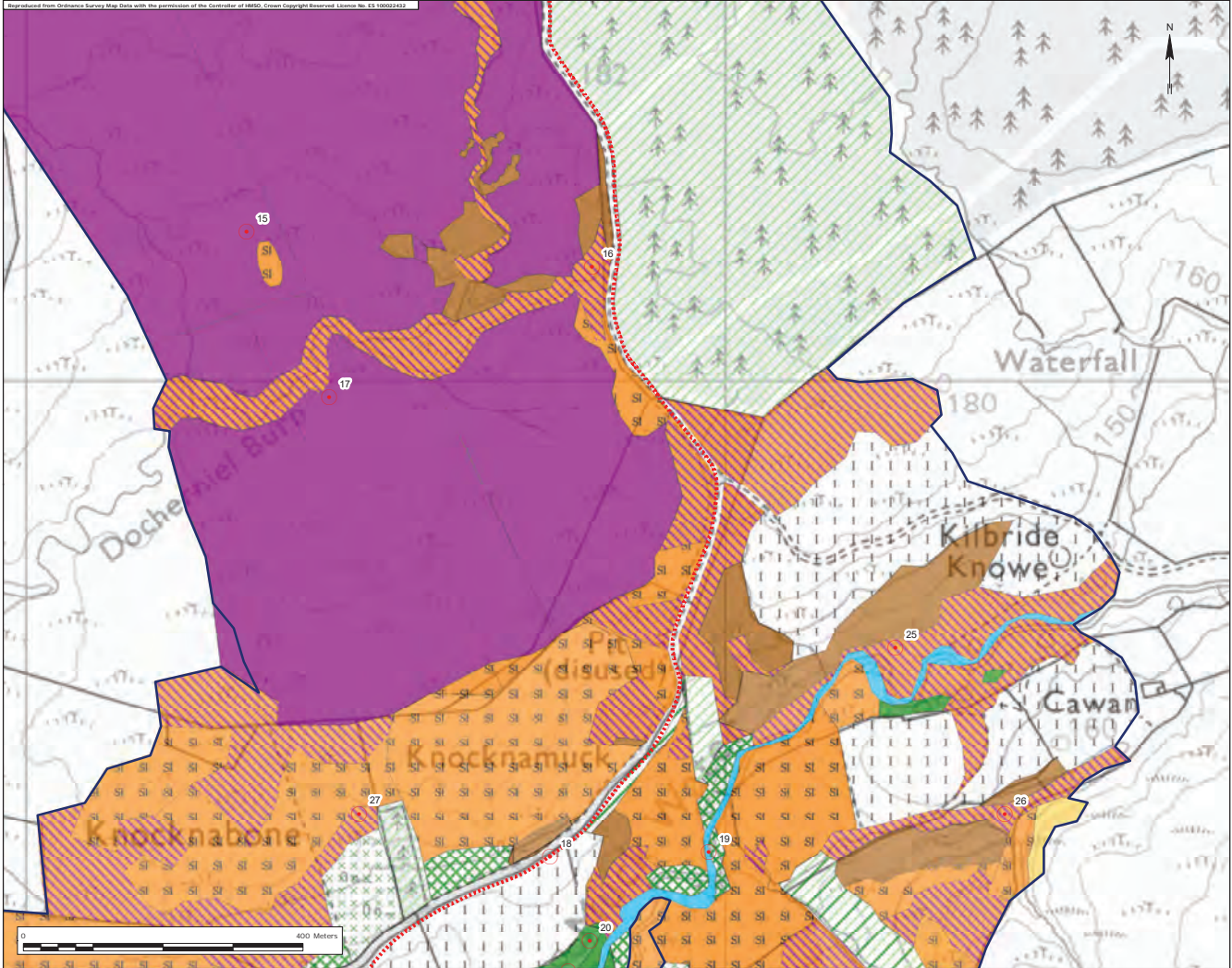

Key  
 Proposed Cable Section

Field Study Area (2017)

**Habitat Types**

- A1.1.1 Broadleaved woodland - semi-natural
- A1.1.2 Broadleaved woodland - plantation
- A1.2.2 Coniferous woodland - plantation
- A2.1 Scrub - dense/continuous
- A2.2 Scrub - scattered
- B2.2 Neutral grassland - semi-improved
- B5 Marsh/marshy grassland
- C1.1 Bracken - continuous
- E1.6.1 Blanket sphagnum bog
- G2 Running water
- J5 Other habitat
- Target note

Figure 7.3h: Phase 1 Habitat Map

Project No. UK12-23166

Site Trilery Wind Farm Grid Connection

Client SP Energy Networks

Date October 2018

Scale 1:5,000 @ A3

Issue 4 Drawn by NL/AC



Path: P:\CORPORATE\UK12\23166\SP Power\Trilery Wind Farm Grid Connection\GIS\Map\07\07\_3\_Habitats\_C.mxd



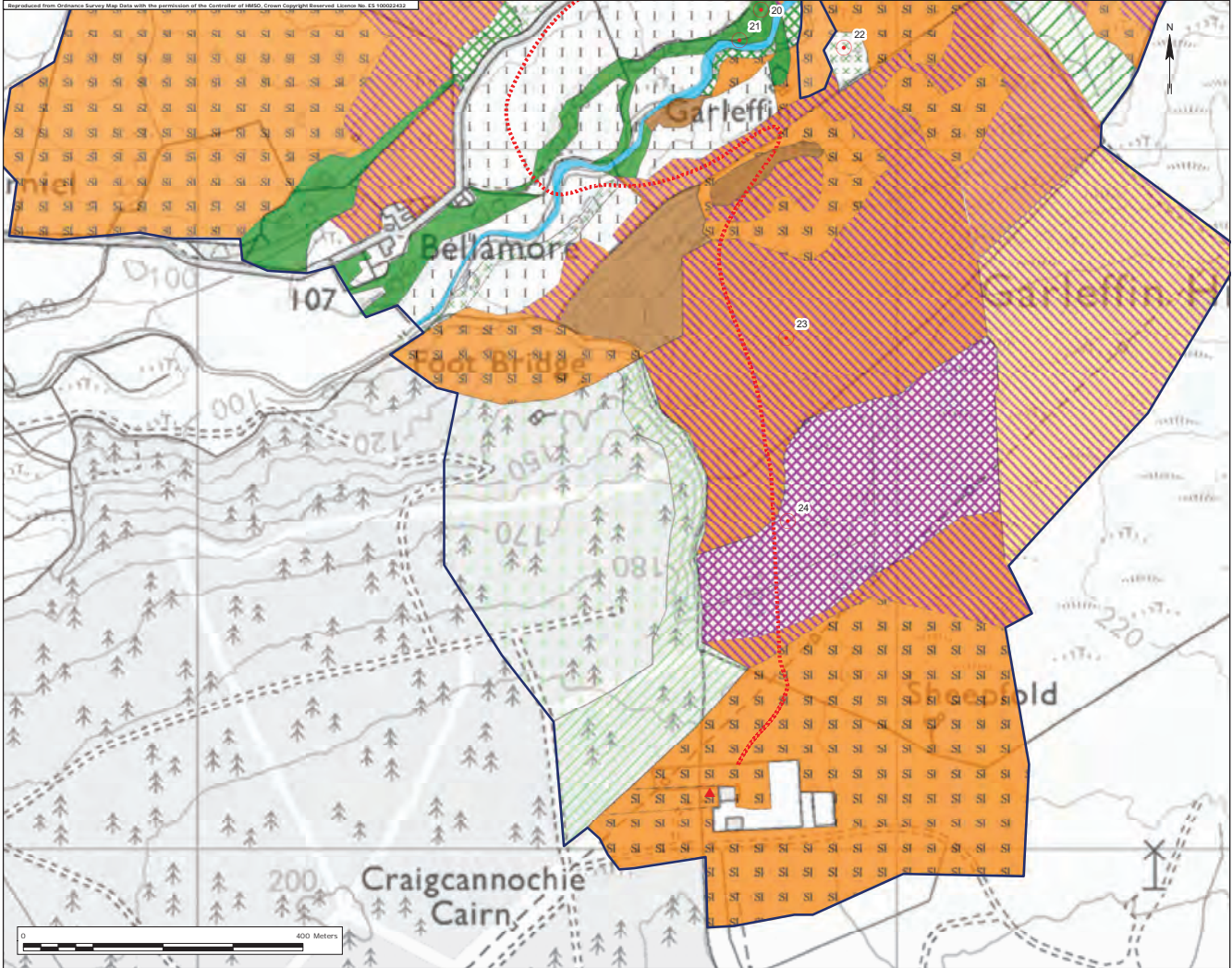

- Key**
- ▲ Connection Point
  - ..... Proposed Cable Section
  - Field Study Area (2017)
- Habitat Types**
- A1.1.1 Broadleaved woodland - semi-natural
  - A1.2.2 Coniferous woodland - plantation
  - A2.1 Scrub - dense/continuous
  - A2.2 Scrub - scattered
  - A4.2 Coniferous woodland - recently felled
  - B2.2 Neutral grassland - semi-improved
  - B5 Marsh/marshy grassland
  - C1.1 Bracken - continuous
  - E1.7 Wet modified bog
  - G2 Running water
  - J5 Other habitat
  - Target note

Figure 7.3i:  
Phase 1 Habitat Map

Project No. UK12-23166

Site: Tralerg Wind Farm  
Grid Connection

Client: SP Energy Networks

Date: October 2018

Scale: 1:5,000 @ A3

Issue: 4 Drawn by: NL/AC



Reproduced from Ordnance Survey Map Data with the permission of the Controller of HMSO. Crown Copyright Reserved. License No. ES 10002422

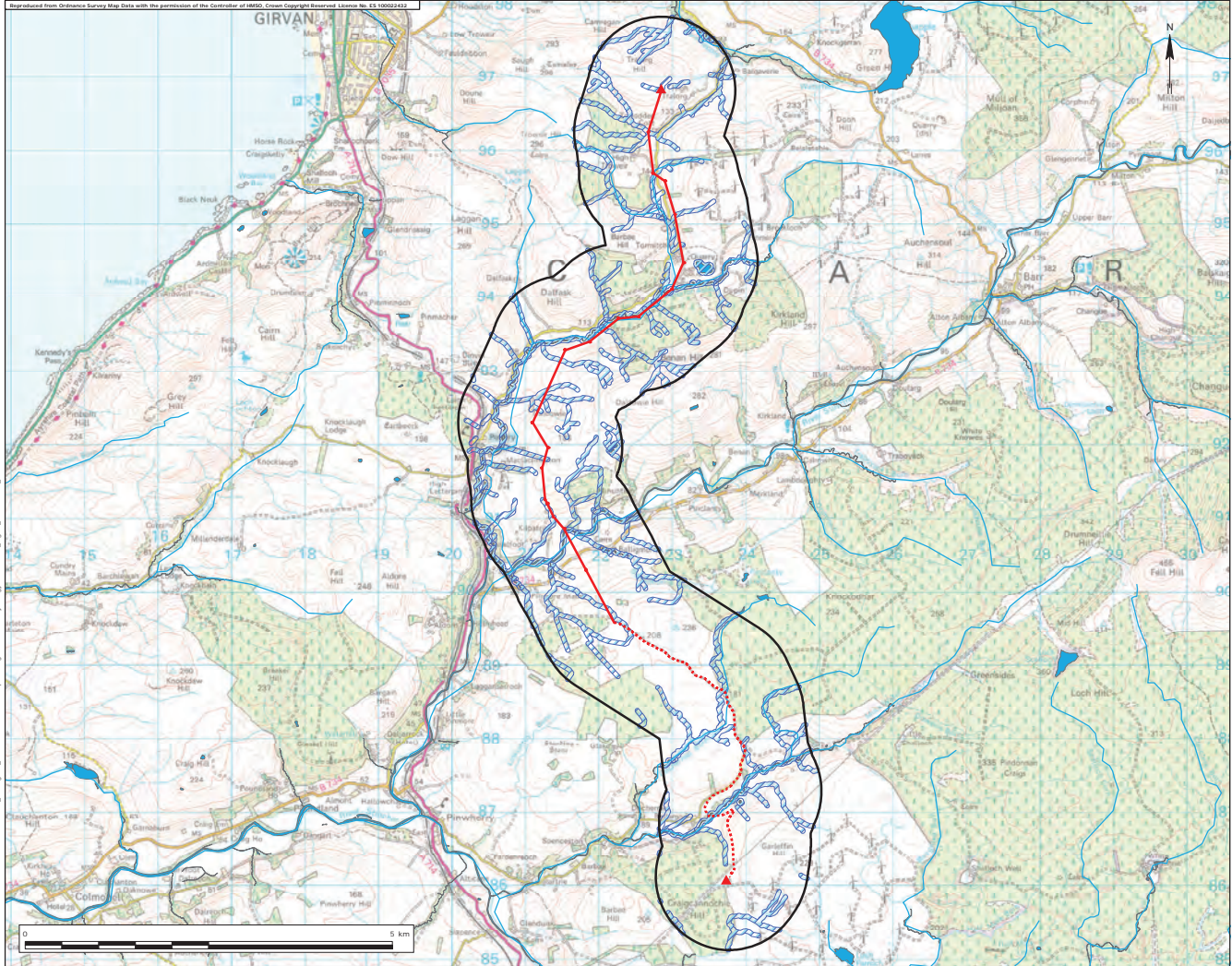

- Study Area
- Connection points
- Proposed 33kV OHL Alignment
- Proposed Cable Section
- Watercourse
- Water body
- Watercourse Buffer (30 m)

Figure 8.1: Watercourses

Project No.	UK12-23166
Site	Tralerg Wind Farm Grid Connection
Client	SP Energy Networks
Date	September 2018
Scale	1:47,500 @ A3
Issue	2
Drawn by	AC



Path: P:\CONTRACTS\UK12\123166\SP Power\Tralerg Wind Farm Grid Connection\GIS\Map\fig0801a.mxd, D:\Hydrograph\UK123166\fig1\_L\_Watercourse.mxd



Reproduced from Ordnance Survey Map Data with the permission of the Controller of HMSO. Crown Copyright Reserved. License No. CS 10002422

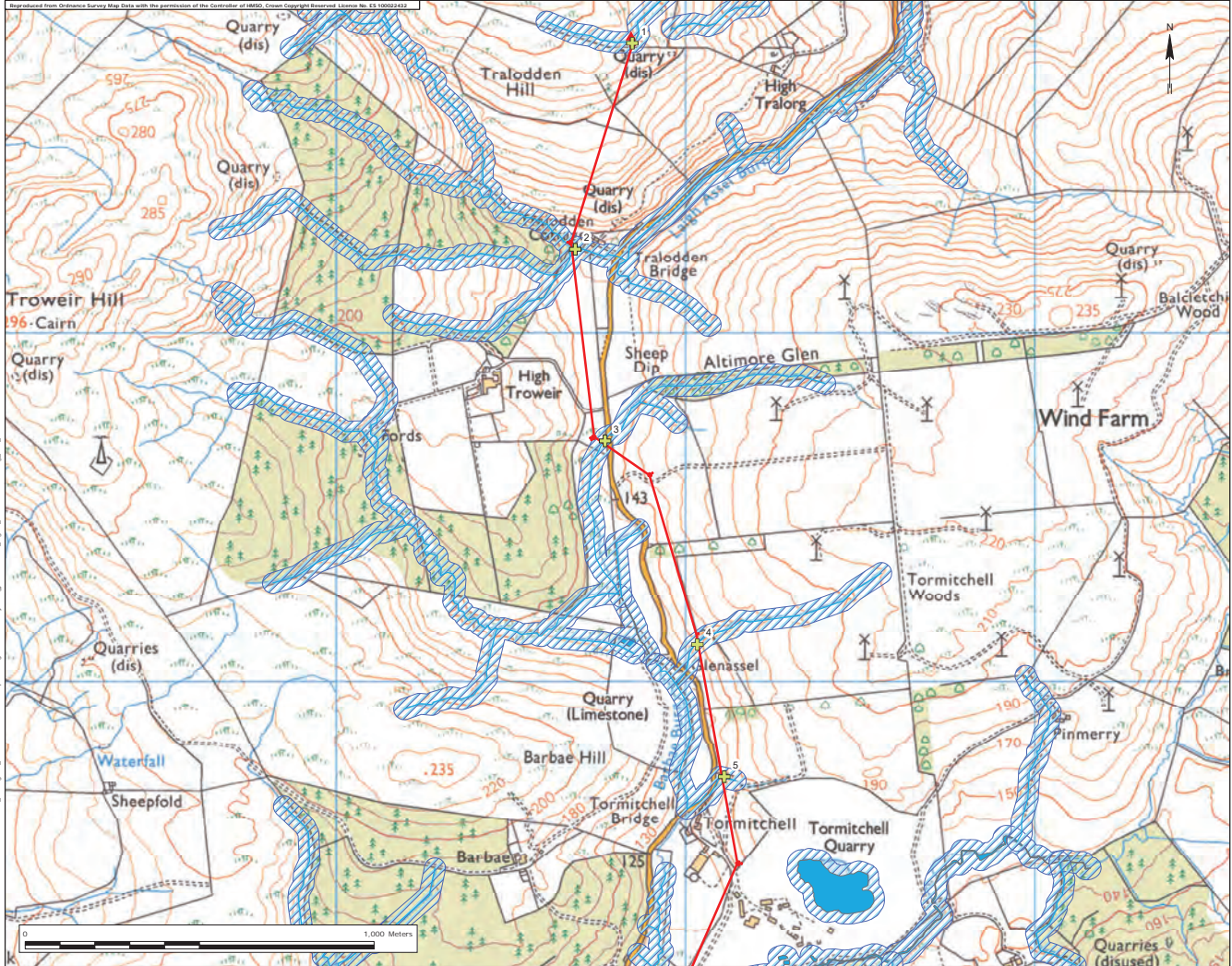

- ▲ Connection points
- Proposed 33kV OHL Alignment
- ▨ Watercourse Buffer (30 m)
- Watercourse
- Water body
- ⊕ Watercourse Crossing Location - OHL

Figure 8.2: Watercourse Crossing Locations

Project No: UK12-23166  
 Title: Tralorg Wind Farm Grid Connection

Client: SP Energy Networks

Date: September 2018

Scale: 1:10,000 @ A3

Sheet: 3 Drawn by: AC



File: P:\CONTRACTS\UK12\23166\SP Power\Tralorg Wind Farm\Grid Connection\Maproom\Output\Hydrology\UK1223166\_Fig\_2\_WatercourseCrossingLocations.mxd  
 Date: 12/09/2018 11:23:16 AM



Reproduced from Ordnance Survey Map Data with the permission of the Controller of HMSO. Crown Copyright Reserved. License No. CS 10002422

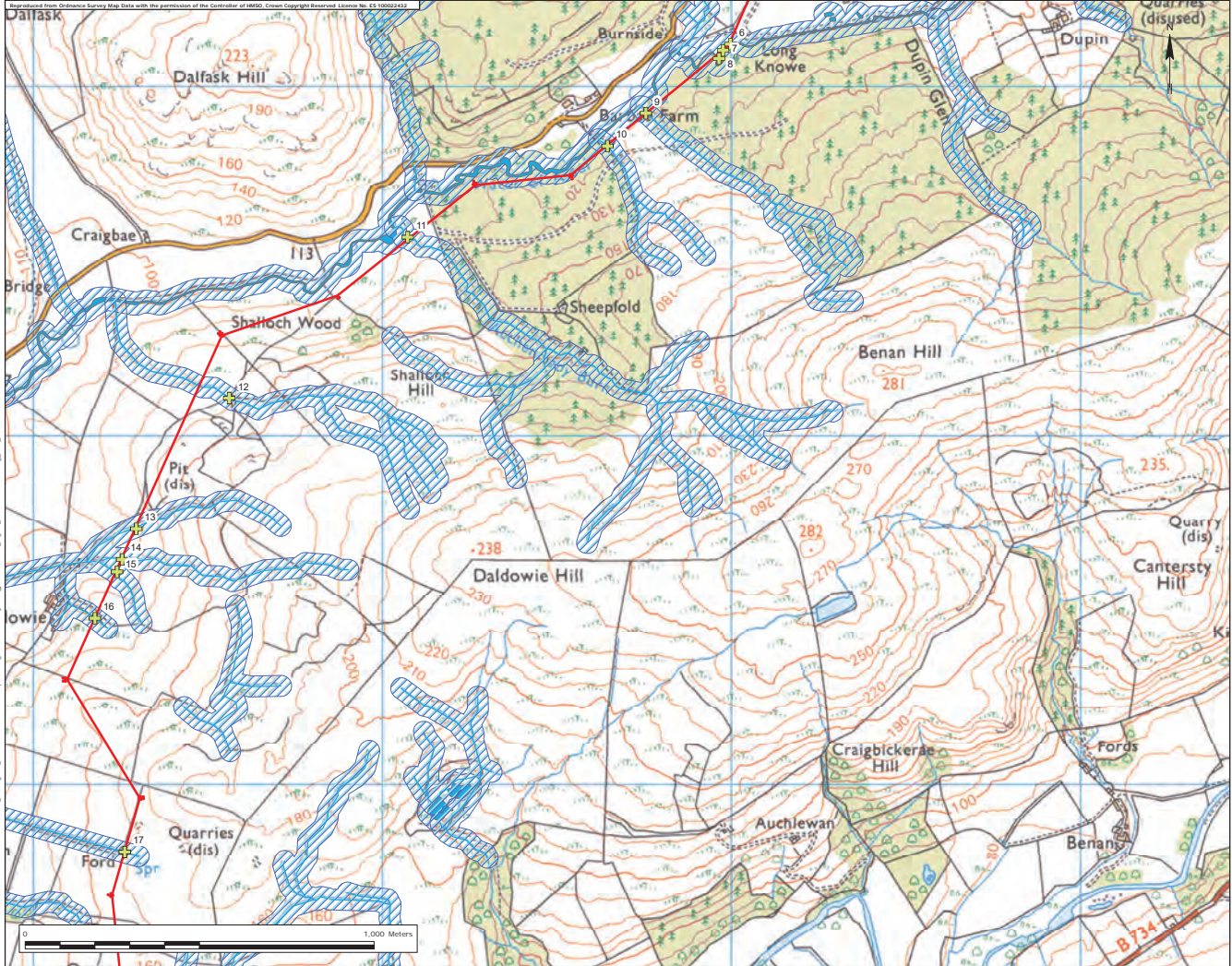

- Key
- Proposed 33kV OHL Alignment
  - Watercourse Buffer (30 m)
  - Watercourse
  - Water body
  - Watercourse Crossing Location - OHL

Figure 8.2: Watercourse Crossing Locations

Project No: UK12-23166  
 Title: Tralerg Wind Farm Grid Connection

Client: SP Energy Networks

Date: September 2018

Scale: 1:10,000 @ A3  
 Page: 3 Drawn by: AC



File: P:\CONTRACTS\UK12\23166\SP Power\Tralerg\GIS\Connections\Map\MapData\OSM\Hydrology\UK1223166\_Fig\_2\_WatercourseCrossingLocations.mxd



Reproduced from Ordnance Survey Map Data with the permission of the Controller of HMSO. Crown Copyright Reserved. License No. ES 10002422

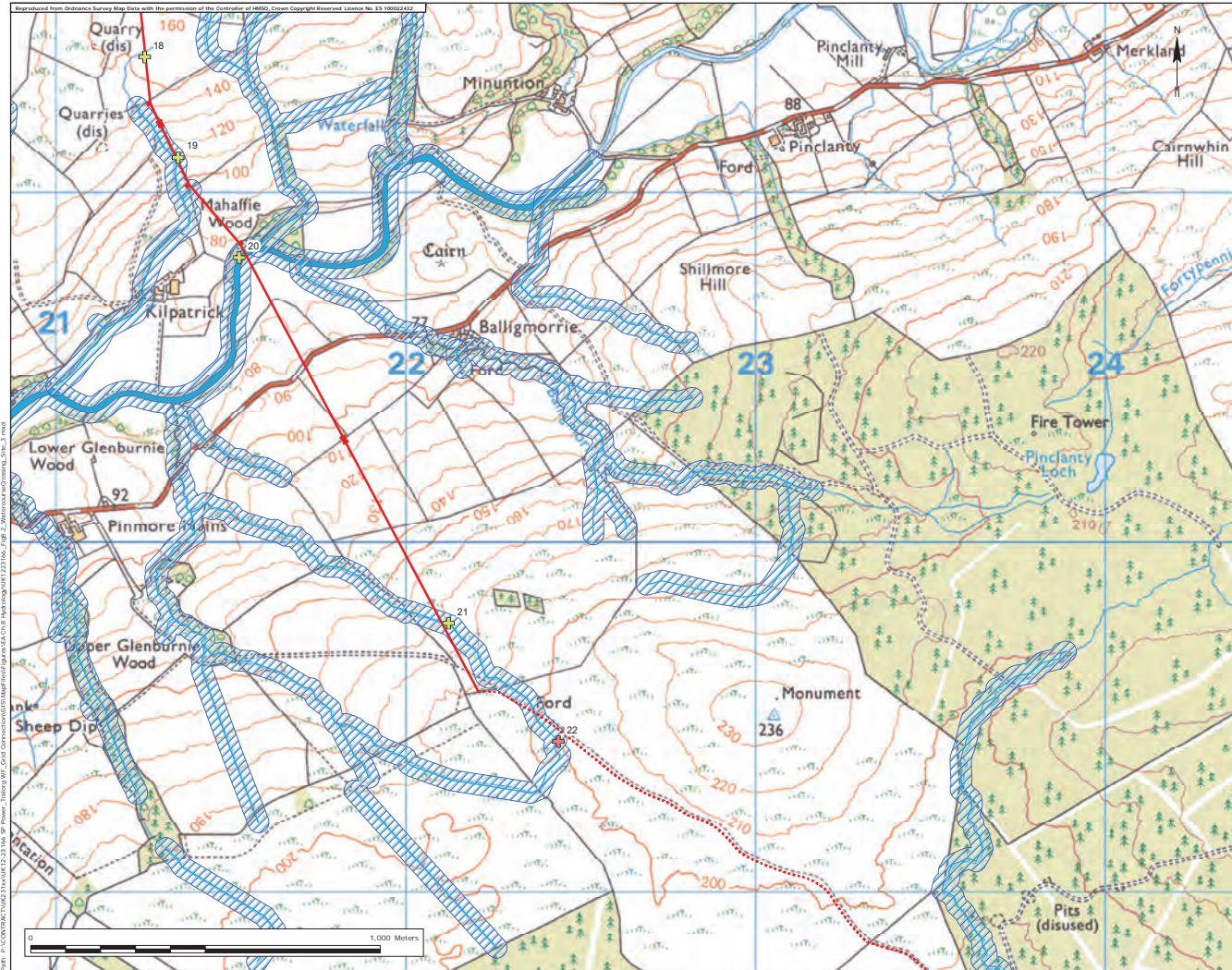

**SP ENERGY NETWORKS**

**Key**

- Proposed 33kV OHL Alignment
- Proposed Cable Section
- Watercourse Buffer (30 m)
- Watercourse
- Water body
- Watercourse Crossing Location - OHL
- Watercourse Crossing Location - UG Cable

Figure 8.2: Watercourse Crossing Locations

Project No: UK12-23166

Site: Tralerg Wind Farm Grid Connection

Client: SP Energy Networks

Date: September 2018

Scale: 1:10,000 @ A3

Page: 3 Drawn by: AC

**RAMBOLL**