

Lorg Wind Farm Grid Connection

Environmental Impact Assessment Report

Volume 2: Part 2

Figure 6.1

Document Path: \\uk.wspgroup.com\Central Data\Projects\70025617 - SPEN Longburn Lorg OHLE Models and Drawings\99 GIS\GIS\ArcGIS Pro\Log\EIA\Forestry\Figure 6.1 - Forestry Impacts_AS.aprx

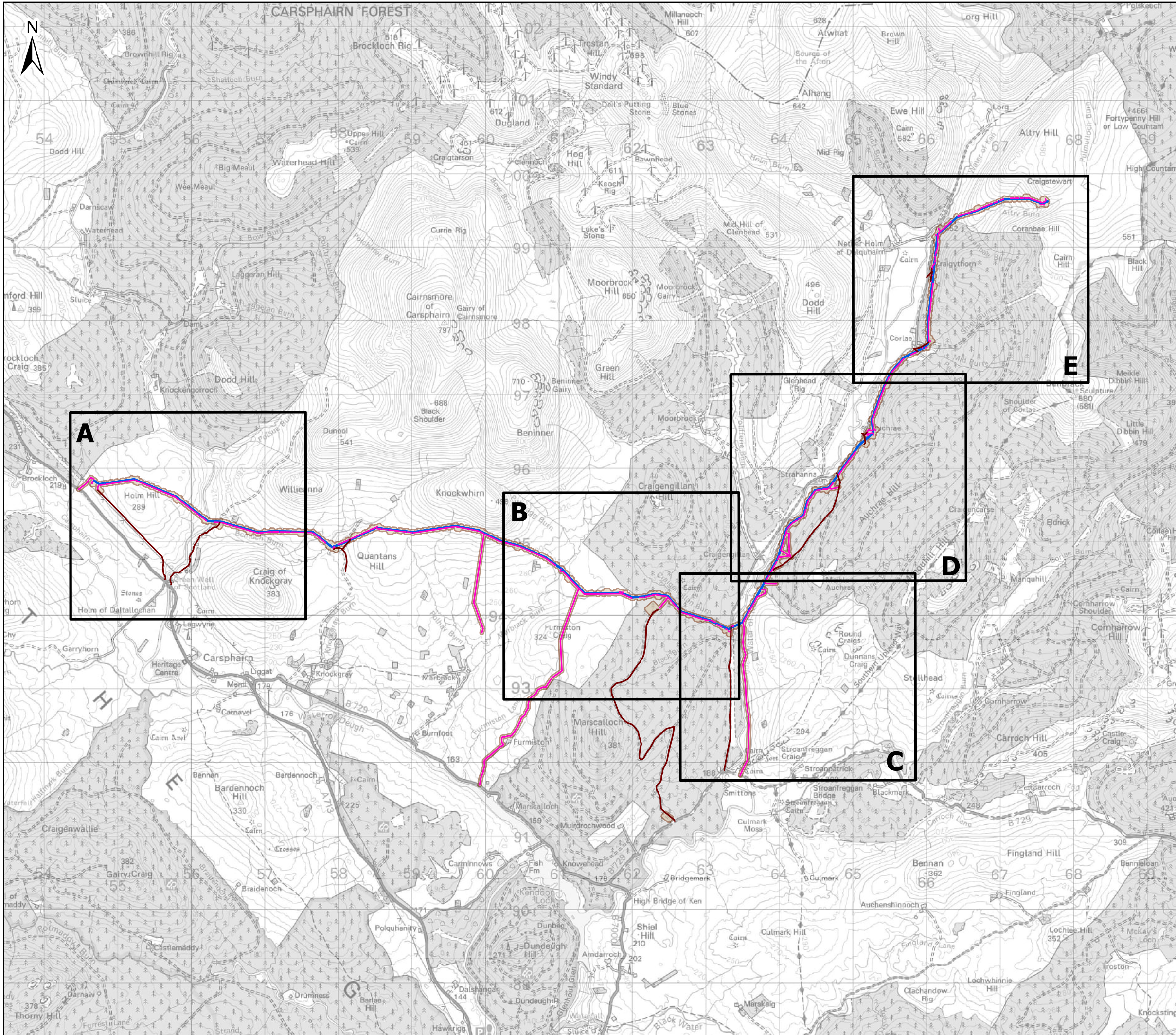

Scale: 1:500,000

Sources: Esri, TomTom, Garmin, FAO, NOAA, USGS, © OpenStreetMap contributors, and the GIS User Community

Key

- Proposed 132 kV Trident OHL
- Existing Access
- Proposed Access
- Infrastructure Location Allowance

Client:

Project:

Lorg Wind Farm Grid Connection

Title:

Figure 6.1 - Forestry Impacts
Key Plan

Date: 30/10/2025
Scale: 1:50,000 @ A3

Drawn: SS
Checked: JS
Approved: AF

Drawing Number: 70025617-WSP-LORG-026

Document Path: \\uk.wspgroup.com\Central Data\Projects\70025617 - SPEN Longburn Lorg OHLE Models and Drawings\99 GIS\GIS\ArcGIS Pro\Log\EIA\Forestry\Figure 6.1 - Forestry Impacts_AS.aprx

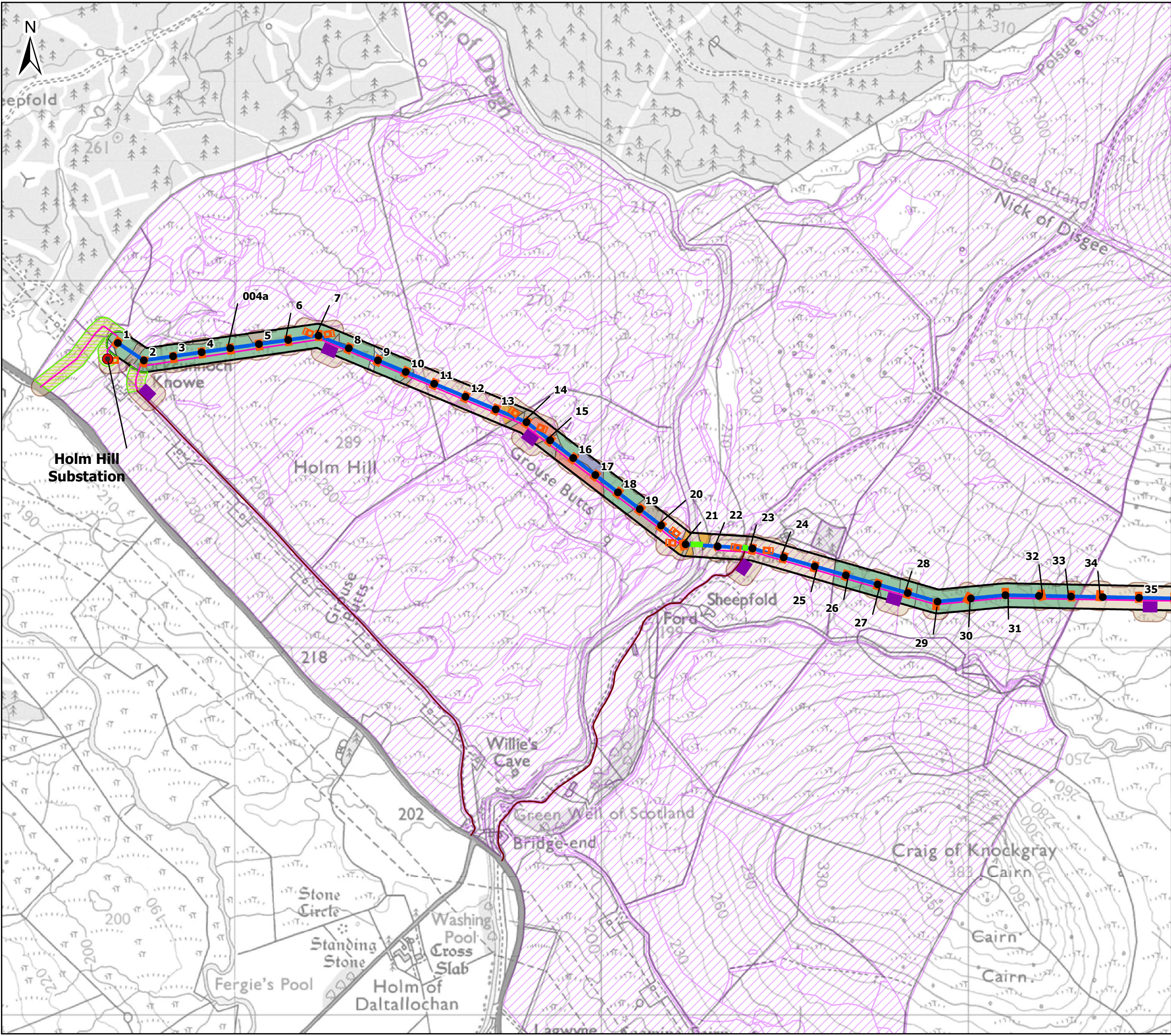

Scale: 1:500,000

Key

- Proposed 132 kV Trident OHL
- Existing Access
- Proposed Access
- Proposed Pole Locations
- Proposed Laydown Area
- Proposed Working Area
- Proposed Scaffolding
- Holm Hill Substation
- Infrastructure Location Allowance
- Operational Corridor

Daltallochan Woodland Planting

- Other Land - 0.19ha
- Forest Road - 0.03ha
- Open Ground - 1.62ha
- Native Broadleaves - 0.48ha
- Norway Spruce - 0.25ha
- Scots Pine - 1.07ha
- Sitka Spruce - 10.21ha
- Out of Corridor
- Daltallochan Woodland Removed for Proposed Access - 1.87ha

0 0.3 0.5 km

Client:

Project:

Lorg Wind Farm Grid Connection

Title:

Figure 6.1 A - Forestry Impacts
Page 1 of 5

Date: 30/10/2025
Drawn: SS
Drawing Number: 70025617-WSP-LORG-026

Scale: 1:10,000 @ A3
Checked: JS
Approved: AF

Document Path: \\uk.wspgroup.com\Central Data\Projects\70025617 - SPEN Longburn Long OHL\IE Models and Drawings\99 GIS\GIS\ArcGIS Pro\Log\IE\A\Forestry\Figure 6.1 - Forestry Impacts_AS.aprx

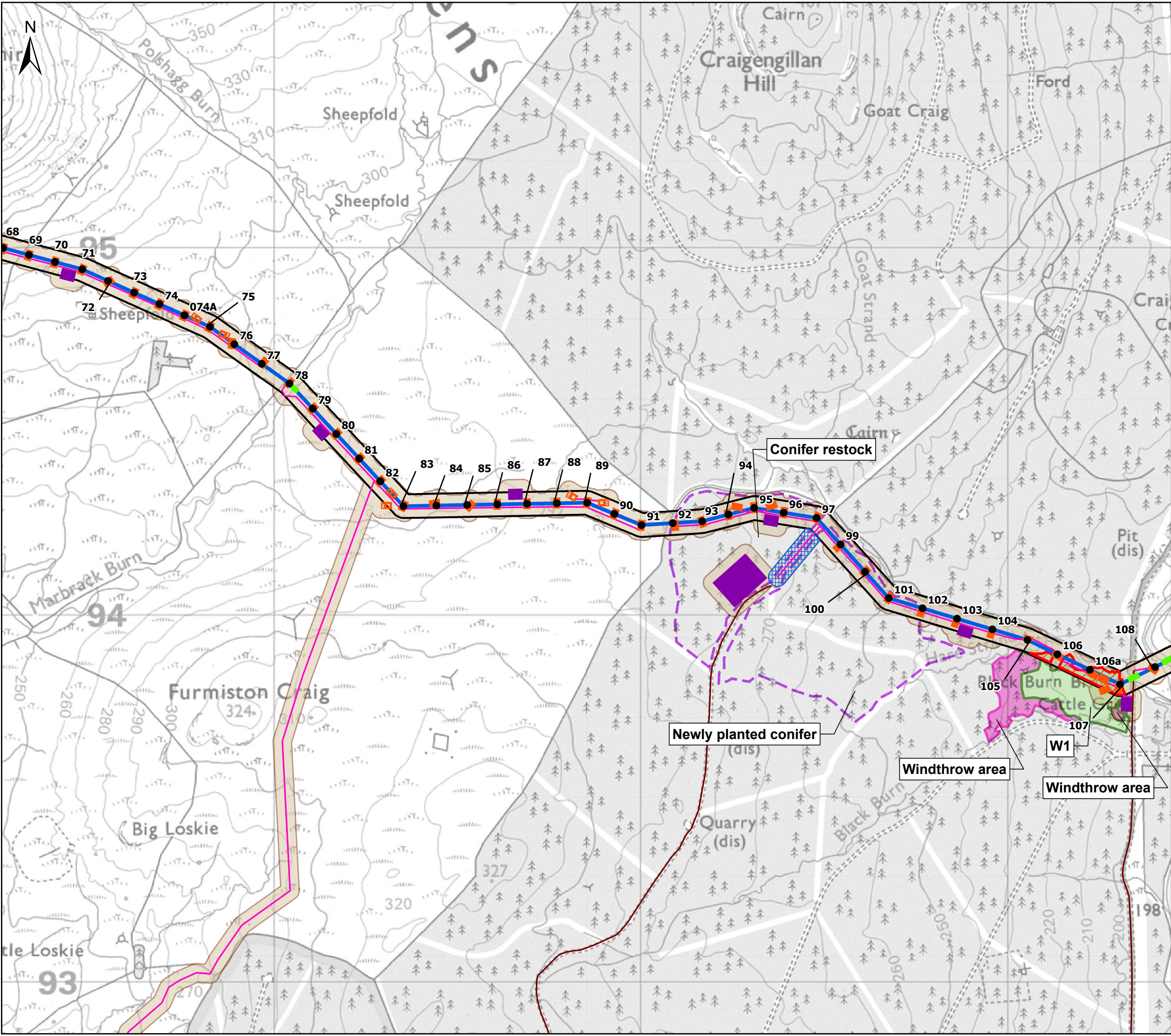

Scale: 1:500,000

Sources: Esri, TomTom, Garmin, FAO, NOAA, USGS, © OpenStreetMap contributors, and the GIS User Community

Key

- Proposed 132 kV Trident OHL
- Existing Access
- Proposed Access
- Proposed Pole Locations
- Proposed Laydown Area
- Proposed Working Area
- Proposed Scaffolding
- Infrastructure Location Allowance
- Operational Corridor
- Woodland Removed for Proposed Access - 0.88ha

Forestry Impacts

- Survey Notes
- Windthrow Area
- Forest Compartment
- Tree Removal

0 0.3 0.5 km

WSP

Client:

Project:

Lorg Wind Farm Grid Connection

Title:

Figure 6.1 B - Forestry Impacts
Page 2 of 5

Date: 30/10/2025
Drawn: SS
Drawing Number: 70025617-WSP-LORG-026

Scale: 1:10,000 @ A3
Checked: JS
Approved: AF

Document Path: \\uk.wspgroup.com\Central Data\Projects\70025617 - SPEN Longburn Long OHLE Models and Drawings\99 GIS\GIS\ArcGIS Pro\Log\EIA\Forestry\Figure 6.1 - Forestry Impacts_AS.aprx

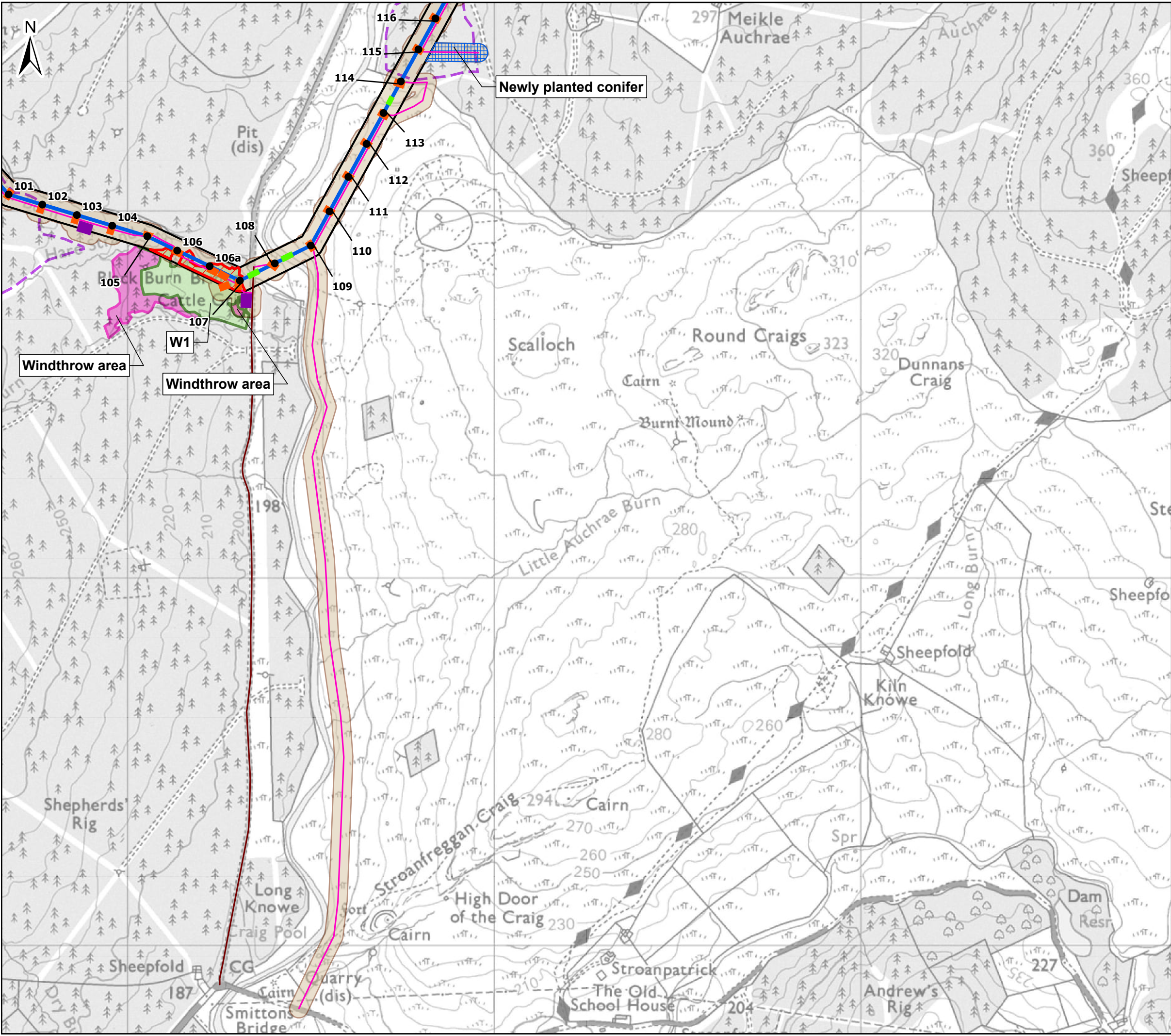

Scale: 1:500,000

Key

- Proposed 132 kV Trident OHL
- Existing Access
- Proposed Access
- Proposed Pole Locations
- Proposed Laydown Area
- Proposed Working Area
- Proposed Scaffolding
- Infrastructure Location Allowance
- Operational Corridor
- Woodland Removed for Proposed Access - 0.75ha

Forestry Impacts

- Survey Notes
- Windthrow Area
- Forest Compartment
- Tree Removal

0 0.3 0.5 km

Client:

Project:

Lorg Wind Farm Grid Connection

Title:

Figure 6.1 C - Forestry Impacts
Page 3 of 5

Date: 30/10/2025
Drawn: SS
Drawing Number: 70025617-WSP-LORG-026

Scale: 1:10,000 @ A3
Checked: JS
Approved: AF

Document Path: \\uk.wspgroup.com\Central Data\Projects\70025617 - SPEN Longburn Lorg OHLE Models and Drawings\99 GIS\GIS\ArcGIS Pro\Log\EIA\Forestry\Figure 6.1 - Forestry Impacts_AS.aprx

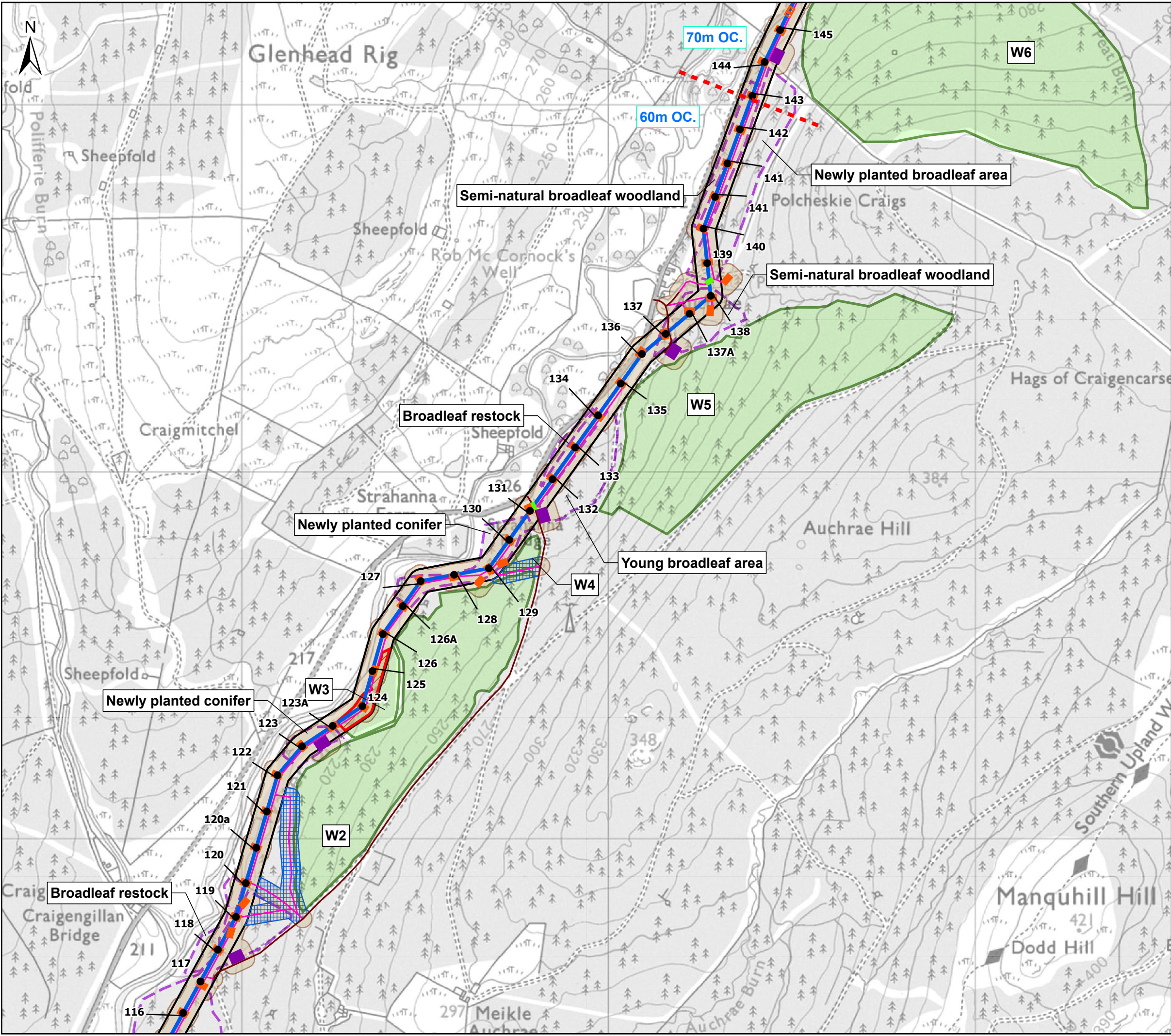

Scale: 1:500,000

Sources: Esri, TomTom, Garmin, FAO, NOAA, USGS, © OpenStreetMap contributors, and the GIS User Community

Key

- Proposed 132 kV Trident OHL
- Existing Access
- Proposed Access
- Proposed Pole Locations
- Proposed Laydown Area
- Proposed Working Area
- Proposed Scaffolding
- Infrastructure Location Allowance
- Operational Corridor
- Woodland Removed for Proposed Access - 3.24ha

Forestry Impacts

- Survey Notes
- Forest Compartment
- Tree Removal

0 0.3 0.5 km

Client:

Project:

Lorg Wind Farm Grid Connection

Title:

Figure 6.1 D - Forestry Impacts
Page 4 of 5

Date: 30/10/2025
Drawn: SS
Drawing Number: 70025617-WSP-LORG-026

Scale: 1:10,000 @ A3
Checked: JS
Approved: AF

