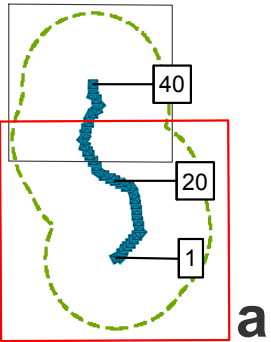

Figure 10.1a: Designated and non-designated heritage assets within 3km

- Overhead line infrastructure
- Tower (steel lattice tower)
  - Laydown area
  - Scaffolding
  - Working area
- Access to proposed towers and temporary work areas
- Existing access track
  - New access track
  - Access point
  - Glenglass substation and proposed extension (does not form part of this application)
- Cultural heritage assets
- Cultural heritage study area 200m from infrastructure and ILA
  - Cultural heritage study area 3km from tower locations
  - Listed building (LB) Category B
  - Listed building (LB) Category C
  - LUC identified features - extraction area
  - LUC identified features - heritage asset
- HER assets
- Importance
- National
  - Regional
  - Regional/Local
  - Local
  - Other
  - Unknown
  - HER Sheepfold
  - HER area of archaeological interest (linear)
  - HER area of archaeological interest (area)





A diagram of a handwritten digit '5'. The digit is outlined by a dashed green line. A red rectangular bounding box is drawn around the top portion of the digit. The digit is divided into three segments by horizontal lines, with labels 40, 20, and 1 indicating the relative positions of the segments from top to bottom.



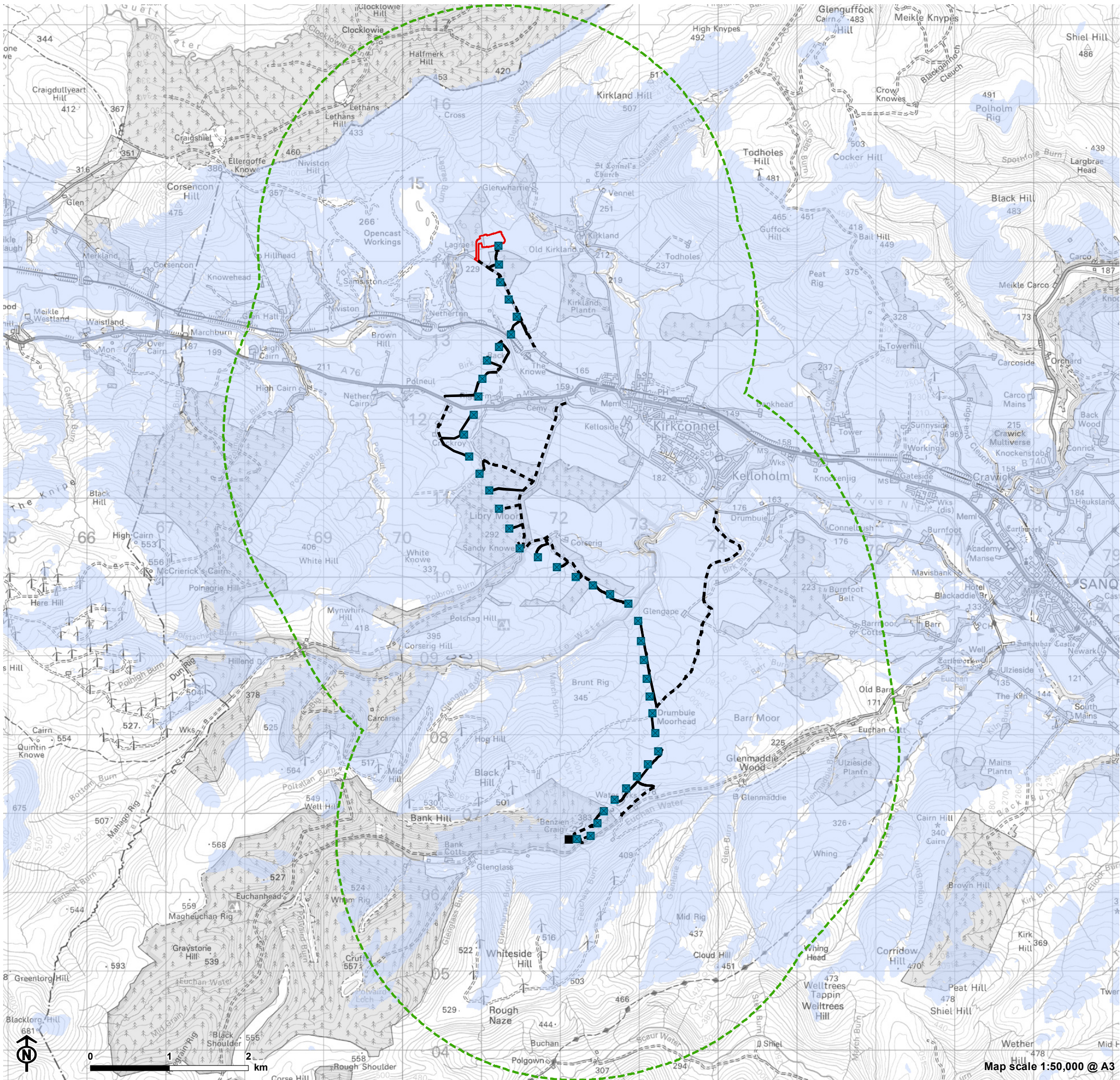

Figure 10.3: GGRP zone of theoretical visibility in the cultural heritage 3km study area

- Overhead line infrastructure**
- Tower (steel lattice tower)
- Access to proposed towers and temporary work areas**
- Existing access track
  - New access track
- Substations**
- Glenmuckloch substation site boundary
  - Glenglass substation and proposed extension (does not form part of this application)
- GGRP zone of theoretical visibility in the cultural heritage 3km study area**
- Cultural heritage study area 3km from tower locations
- Zone of theoretical visibility \***
- No theoretical visibility of proposed tower and substation
  - Theoretical visibility of proposed tower and substation

Notes:

\* The ZTV indicates the theoretical visibility of the proposal from a viewing height of 2m above ground level. The terrain model assumes bare ground and is derived for OS Terrain 5 height data (5m resolution obtained from Ordnance Survey) Earth curvature and atmospheric refraction have been taken into account. The ZTV was calculated using ArcMap 10.8.1 software. Tower heights range from 26.16 to 39.09m Control building 4.12m Substation compound 9.6m

