

Appendix C: E12293/0901A Mineral Assessment Drawing

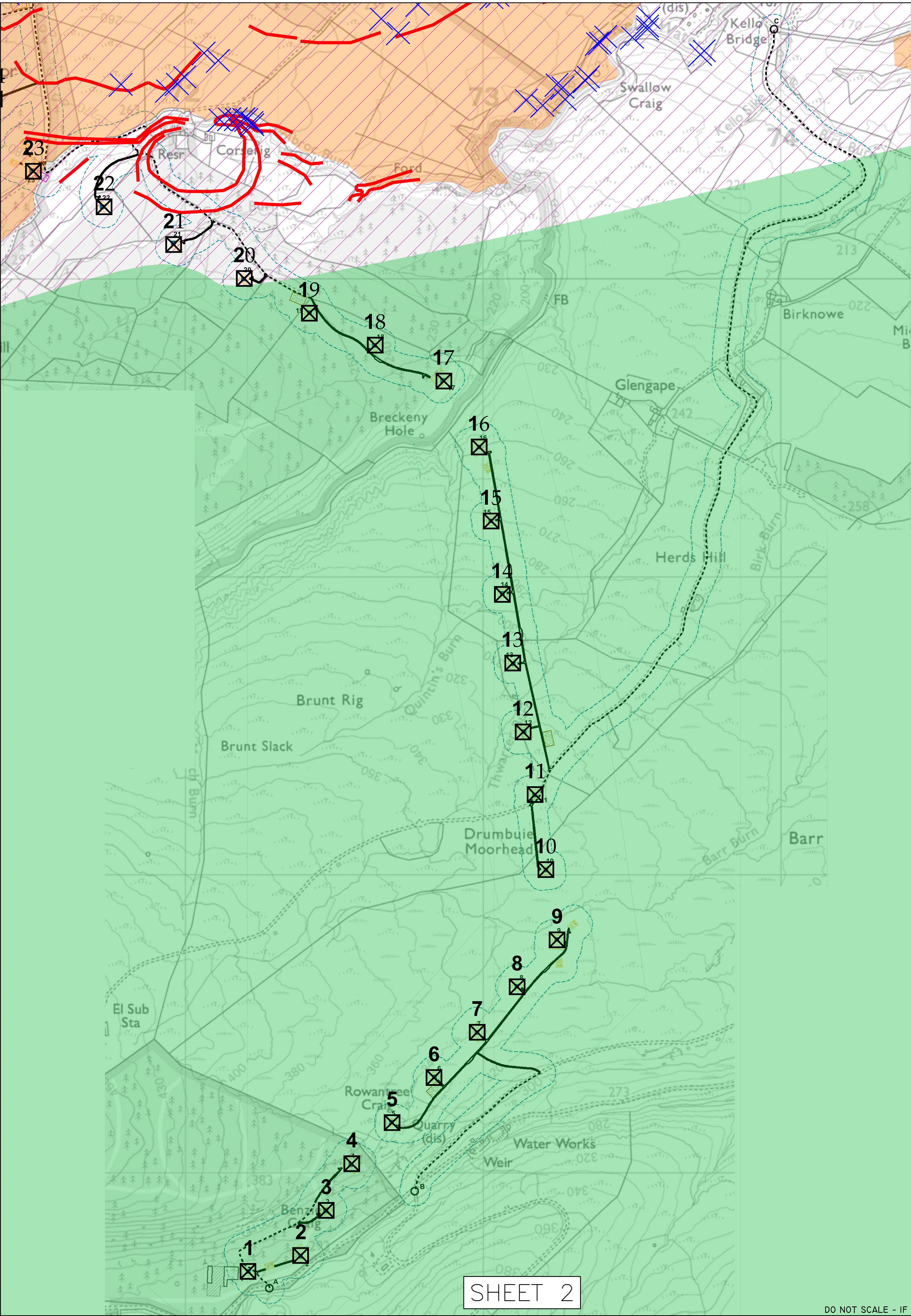
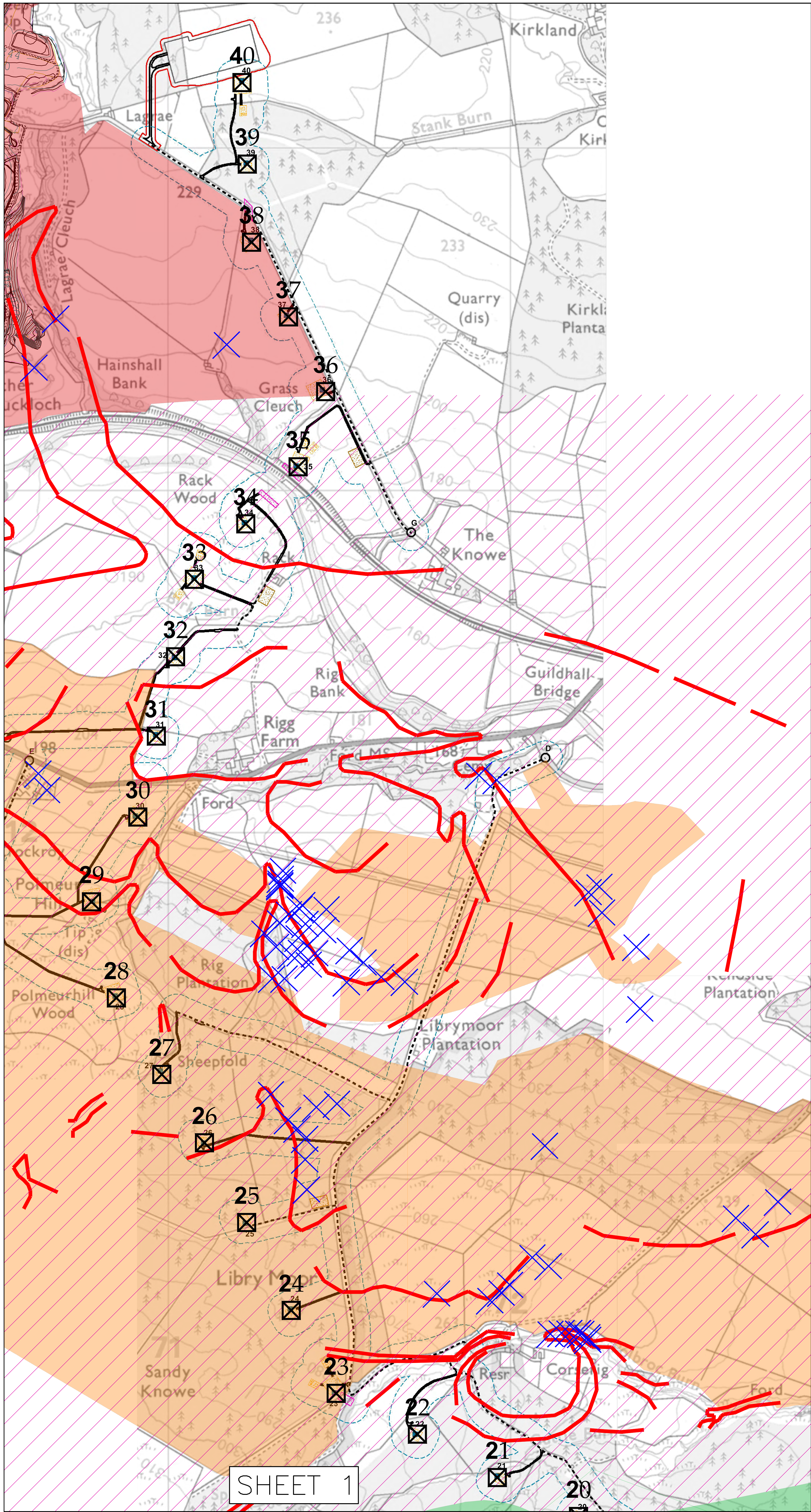

NOTES

- ORDOVICIAN STRATA - NO COAL SEAMS PRESENT, MINERAL STABILITY SATISFACTORY
- AREA IDENTIFIED AS LOCATION OF FORMER OPENCAST EXTRACTION
- AREA IDENTIFIED AS LOCATION OF MOST RECENT OPENCAST EXTRACTION OF COAL
- AREA FOR POTENTIAL SHALLOW UNRECORDED AND DEEPER RECORDED MINE WORKINGS
- APPROXIMATE LOCATION OF COAL SEAM OUTCROP AS IDENTIFIED BY BGS AND COAL AUTHORITY
- APPROXIMATE LOCATION OF COAL AUTHORITY IDENTIFIED MINE ENTRY
- PROPOSED TOWER
- EXISTING ACCESS TRACK
- PROPOSED ACCESS TRACK

SHEET 1

SHEET 2

A		B	
REVISED	DATE	REVISED	DATE
1	15/12/22	1	15/12/22

DAVID R. MURRAY and ASSOCIATES

DRM Consulting Engineers

Client: LAND USE CONSULTANTS

Project: GLENMUCKLOCH TO GLENGASS REINFORCEMENT DUMFRIES AND GALLOWAY

Title: MINERAL ASSESSMENT

Scale	Drawn	Date	Checked	Date	Approved	Date	Drawing No.	Rev.
	SR	10/08/2022	SR	10/12/2022	SR	10/12/2022	E12293/0901	A

DO NOT SCALE - IF IN DOUBT - ASK

10/12/2022